



**KINGDOM OF CAMBODIA**  
Nation - Religion - King

# **General Population Census of Cambodia 1998**

## **Analysis of Census Results Report 3**

### **Labour Force and Employment**



**National Institute of Statistics, Ministry of Planning  
Phnom Penh, Cambodia**

**Funded by:  
United Nations Population Fund (UNFPA)**

**February, 2000**

# Map 1.Cambodia by Province

[\(TOC\)](#)

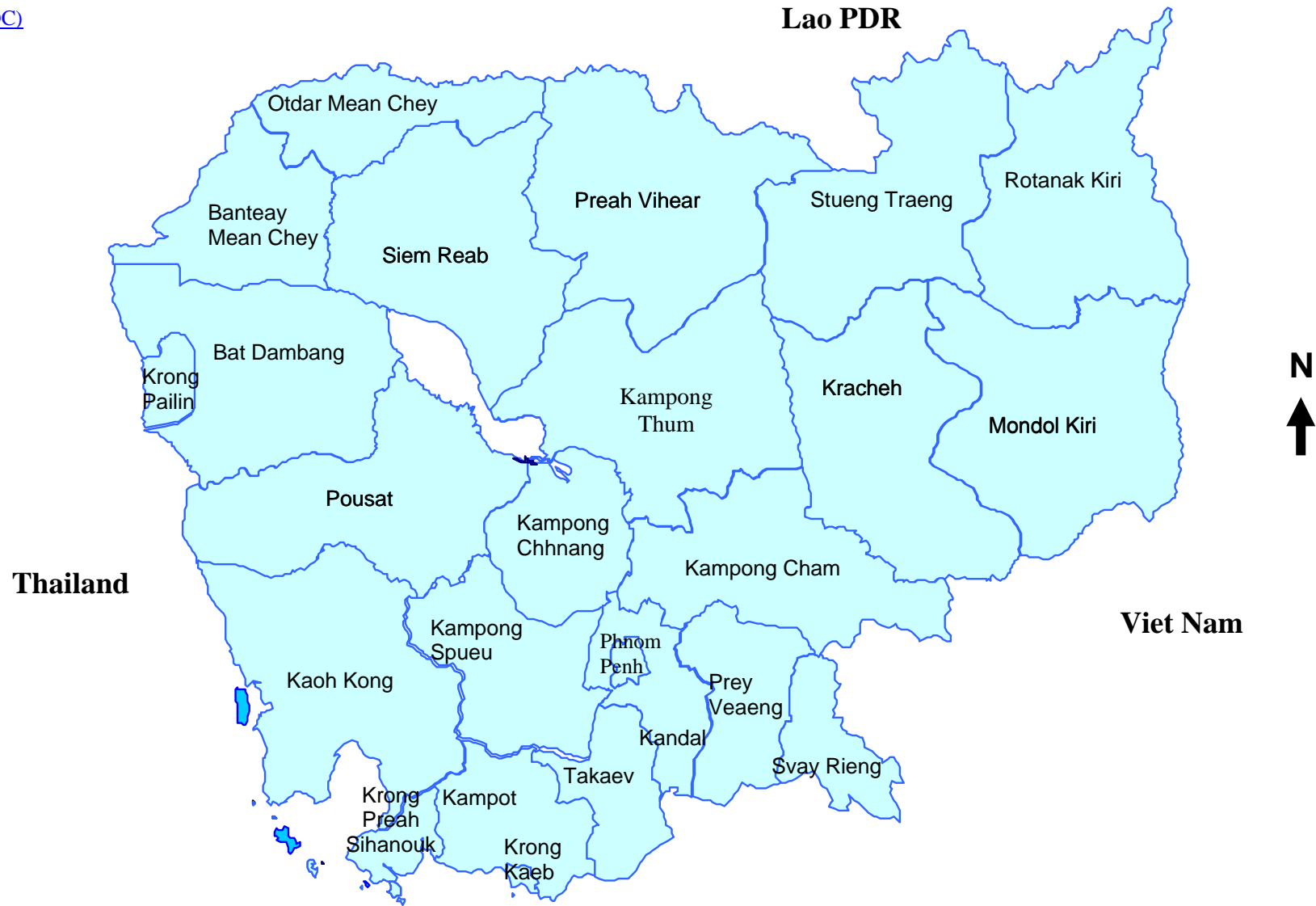

## CONTENTS

Cambodia by Province (Map)	1
List of Tables included in the text	4
List of Figures included in the text	5
Foreword by HE Minister of Planning	6
Foreword by UNFPA Representative, Cambodia	8
Personnel Associated with this Report	9
Acronyms	10
Figures at a glance	11
<b>Chapter I- Background of the 1998 Population Census</b>	
1.1 The 1998 Census	16
1.2 Census Questionnaires	16
1.3 Census Publicity	17
1.4 Census Enumeration	17
1.5 Data Processing	18
1.6 About this Report	18
Population and Labour Force of Cambodia, 1998	19
Concepts and Definitions	19
<b>Chapter II – Labour Force and Employment</b>	
2. Introduction	21
2.1 Background	21
2.2 Scope and Limitations	21
2.3 Labour Force Participation	22
2.3.1 Economically Active Population	22
2.3.2 Economically Inactive Population	34
2.4 Job Characteristics	35
Industry	35
Proportional Distribution	35
Industry by Marital Status and Sex	38
Occupation	40
Percentage Distribution	40
Occupation by Literacy and Educational Attainment	42
Occupation by Industry and Sex	52
Employment Status	56
2.5 Economic Activity of Younger and Older Persons	57
2.5.1 Economic Activity of Younger Persons	57

	2.5.2 Economic Activity of Older Persons	59
2.6	Conclusion	60
	References	61
	Annexes	
	Note on Annexes	62
	Annex 1 Specimen of Form A: Household List	63
	Annex 2 Specimen of Form B: Household Questionnaire	64
	Annex 3 Census Priority Tables	
Table B1	Population by Usual Activity Status, Age and Sex.	68
Table B2	Population by Literacy, Level of Education, Usual Activity Status, Age and Sex.	71
Table B4	Employed Persons by Status in Employment, Age and Sex.	83
Table B8	Economically Active Population by Industrial Category, Major Group of Occupation and Sex.	89
Table B9	Population Not Usually Economically Active by Functional Categories, Age and Sex.	92
Table B12	Employed Population by Main Status in Employment, Industry and Sex.	98
Table B15	Employed Population by Literacy, Level of Education, Occupation and Sex.	131
Table B19	Employed Females by Industrial Category and Marital Status.	158
Table B20	Employed Population Aged 5 to 20 by School Attendance and Single Year of Age.	159
	<b>Publication Programme</b>	<b>160</b>

List of tables included in the text

[\(TOC\)](#)

Table 2.1	Percentage Distribution of Economically Active Population by Sex and Residence.	22
Table 2.2	Crude Activity Rate and Labour Force Participation Rate by Sex, Age and Residence.	23
Table 2.3	Employment and Unemployment Rates by Sex and Residence.	23
Table 2.4	Economic Activity Rate and Unemployment Rate of Population Aged 15 Years and over by Marital Status and Sex.	24
Table 2.5	Unemployment Rates by Level of Education, Age Group, Residence and Sex.	25
Table 2.6	Percentage Distribution of Not Usually Active Population by Functional Category, Sex and Residence.	34
Table 2.7	Percentage Distribution of Employed Persons by Industrial Sector, Sex and Residence.	35
Table 2.8	Percentage Distribution of Employed Persons by Industrial Category, Sex and Residence.	37
Table 2.9	Percentage Distribution of Employed Males and Females in each Industrial Sector by Marital Status.	38
Table 2.10	Percentage Distribution of Employed Females in each Industrial Category by Marital Status.	39
Table 2.11	Percentage Distribution of Employed Persons by Occupational Major Group, Sex and Residence.	41
Table 2.12	Percentage Distribution of Employed Persons in each Occupational Group by Level of Educational Attainment, by Sex and Residence.	43
Table 2.13	Percentage Distribution of Economically Active Persons in each Occupational Group by Industry.	53
Table 2.14	Percentage Distribution of Employed Persons by Status in Employment, Sex and Residence.	56
Table 2.15	Percentage Distribution of Females to Total Employed in Each Employment Status.	57
Table 2.16	Age Specific Labour Force Participation Rates (per cent) by Single Year of Age from 7 to 14 Years and Sex.	58
Table 2.17	Percentage Distribution of Employed Persons Aged 5-19 Years who are Unpaid Family Workers, by Five-year Age Group and Sex.	58
Table 2.18	Employed Persons Aged 7 to 20 who are Currently Attending School.	59
Table 2.19	Age-specific Labour Force Participation Rates for Ages 60 Years and over by Five-year Age Group and Sex.	59

## List of figures included in the text

[\(TOC\)](#)

Figure 2.1	Labour Force Participation Rate by Residence and Sex.	20
Figure 2.2	Labour Force Participation Rate by Age, Sex and Residence.	21
Figure 2.3	Labour Force Participation Rate by Age and Sex.	21
Figure 2.4	Percentage Distribution of Employed Persons in Urban and Rural areas by Industrial Sector.	36

## FOREWORD

[\(TOC\)](#)

**By H.E. Minister of Planning, Cambodia**

The General Population Census of Cambodia 1998 conducted for the first time in 36 years has produced a variety of data. These include not only the population figures but also a plethora of information on the demographic, socio-economic and cultural aspects of the population. All these data require in-depth study, the results of which when disseminated, would prove useful to the line Ministries and other users, in planning for development of Cambodia. I am glad to note that with this end in view the UNFPA, the funding agency for the census, had thoughtfully included analysis and dissemination as an important post-census activity in the census project.

We express our deep sense of gratitude to HE Sar Kheng, Deputy Prime Minister and Co-Minister, Ministry of Interior who is the chairman of the National Census Committee and other members for their guidance from time to time. We thank HE Chea Chanto, former Minister of Planning and chairman of the Technical Committee for the census who co-ordinated and guided the census operations. We are thankful to HE Suy Sem former Acting Minister of Planning for the keen interest he took in post-census activities. Our thanks are also due to the members of Technical Committee for the Census and the National Steering Committee for Census Information and Education Campaign. The census operations were carried out mostly with the help of the Province Census Committees headed by Governors of Provinces. We thank the Governors and the members of the Provincial Census Committees for their assistance. The Press, the radio and the TV played a very important role in census publicity and our thanks are due to them.

We wish to place on record our gratitude to the United Nations Population Fund (UNFPA) and in particular its successive Representatives in Cambodia, Dr. Vincent Fauveau, Mr. Hedi Jemai and Ms Yoshiko Zenda for providing the necessary funding and technical assistance. We also thank the staff of UNFPA office Cambodia for their continued assistance. We are grateful to the United Nations Department for Economic and Social Affairs (DESA) for their co-operation in executing the project. We thank the UNDP for providing funds for census vehicles, computers and other equipment and the UNESCO for successfully implementing the advocacy and public information campaign for the census. We thank the advisers of UNFPA/CST and ESCAP who have assisted the national staff in analyzing the census results. Our thanks are due to Mr. Nott Rama Rao, Chief Technical Adviser, Mr. Harry Lode, Data Processing Adviser and other staff of the Census Project for their constant assistance and guidance.

The success of the census operations is mainly due to the teamwork in the census organisation itself. The Census of Cambodia is a massive administrative-cum-statistical exercise and its completion has been possible with the total help and co-operation received from one and all. The major share of the credit for the success of the census should go to the people of Cambodia themselves and to the large number of devoted, hard working and loyal enumerators, supervisors, village chiefs, commune, district and province census officers and their colleagues, Regional and Assistant Regional Officers and other staff of NIS and Ministry of Planning drafted for census as well as data processing work.

HE Lay Prohas, Secretary of State, Ministry of Planning has been ably co-ordinating the activity of the census project. HE Hou Taing Eng, former Director and HE San Sy Than, present Director, NIS, Mr. Seng Soeun, Deputy Director, NIS, and their colleagues have greatly assisted in the various census activities. Thanks are due to each of them.

I am sure this report would be welcomed by the various Ministries and Departments of the Royal Government of Cambodia as well as donors, international agencies, NGOs and other data users.

Ministry of Planning  
Phnom Penh

Chhay Than  
Minister of Planning



**FOREWORD**  
**By H.E. UNFPA Representative, Cambodia**

[\(TOC\)](#)

The final census results were released in September 1999 when I had just arrived in Cambodia to take up my new responsibilities. Since then the staff of the NIS and Ministries concerned had undertaken further in-depth analysis of the census data. This was done in workshops conducted separately for each topic under the guidance of advisers from UNFPA CST and ESCAP. Earlier, UNFPA had funded the training of national staff by UNFPA/CST, at Bangkok on latest techniques of demographic analysis. I have been in close touch with the census office during the analysis stage and I am deeply impressed by the tenacity and commitment on the part of the staff in their efforts to accomplish this task well.

I am very glad to take this opportunity to record on behalf of UNFPA which has funded the census and on my own behalf, our congratulations to the Royal Government of Cambodia and the national staff concerned for their effort and interest in successfully conducting the census and publishing the results quickly through various analytical reports. I am thankful to UNFPA/CST for all the assistance provided in this regard. I am particularly grateful to the Advisers who worked closely with the international and national staff of the census project. I am sure the census analytical reports would go a long way in planning for development of Cambodia.

Phnom Penh  
February, 2000

Yoshiko Zenda  
UNFPA Representative  
Cambodia

**GENERAL POPULATION CENSUS OF CAMBODIA, 1998**

**ANALYSIS OF CENSUS RESULTS**

**REPORT 3**

**LABOUR FORCE AND EMPLOYMENT**

**PERSONNEL ASSOCIATED WITH THIS REPORT**

National Institute of Statistics      Mr. Long Chin Tha  
Deputy Director  
Department of Census and Survey

Ministry of Social Affairs,      Mr. You Sokong  
Labour, Vocational Training      Deputy Director  
and Youth Rehabilitation

Technical Advisers      Mr. Jerrold W. Huguet  
Chief, Population and Development Section,  
PRUDD, ESCAP, Bangkok

Mr. Aphichat Chamrathirong  
Adviser on Population Census and Survey  
Data Analysis, UNFPA/CST, Bangkok

Census Project      Mr. Nott Rama Rao, Chief Technical Adviser Mr;  
Harry Lode, Data Processing Adviser  
Ms. Khin Thein Mya, UNV Demographer

## ACRONYMS

[\(TOC\)](#)

CST	Country Support-Team of UNFPA
NGO	Non-Government Organization
NIS	National Institute of Statistics
UN	United Nations
UNDP	United Nations Development Programme
UNFPA	United Nations Population Fund

## FINAL CENSUS RESULTS

## FIGURES AT A GLANCE

1.	Number of provinces / municipalities			24
2.	Number of districts			183
3.	Number of communes			1,609
4.	Number of villages			13,406
5.	Population by Urban-Rural residence and sex			
	<b>Residence</b>	<b>Both sexes</b>	<b>Males</b>	<b>Females</b>
	Total	11,437,656	5,511,408	5,926,248
	Urban	1,795,575	878,186	917,389
	Rural	9,642,081	4,633,222	5,008,859
6.	Percentage of urban population			15.7
7.	Annual population growth rate (percent)			2.49
8.	Total number of households			2,188,663
9.	Number of normal or regular households			2,162,086
10.	Average household size (based on normal or regular households)			
			Total	5.2
			Urban	5.5
			Rural	5.1
11.	Percentage of female headed households			25.7
12.	Density of population per Km <sup>2</sup>			64
13.	Percentage of population by age group			
			Children (0-14)	42.8
			Economically productive age group (15-64)	53.7
			The elderly population (65+)	3.5
14.	Dependency ratio			
			Total	86.1
			Urban	69.1
			Rural	89.7
15.	Sex ratio (No. of males per 100 females)			
			Total	93.0
			Urban	95.7
			Rural	92.5

16. Marital status of population aged 15 and over

Sex	Marital Status (in percentage)				
	Never Married	Married	Widowed	Divorced	Separated
Both Sexes	29.4	61.3	6.5	2.4	0.4
Males	32.8	64.6	1.6	0.8	0.2
Females	26.6	58.4	10.8	3.7	0.5

17. Singulate Mean age at marriage

Males	24.2
Females	22.5

18. Adult literacy rate (percentage of literate persons aged 15 and over to total persons aged 15 and over)

Residence	Both Sexes	Males		Females	
		Both Sexes	Males	Females	Males
Total	67.3	79.5	57.0		
Urban	79.1	88.2	70.8		
Rural	64.9	77.6	54.3		

19. Educational levels completed by literate persons aged 25 years and over

Educational Level	Percent		
	Both Sexes	Males	Females
No educational Level	2.1	2.0	2.2
Primary not completed	56.6	49.0	66.1
Primary	24.7	28.7	19.7
Lower Secondary	11.8	13.9	9.2
Secondary/Diploma	4.0	5.3	2.4
Beyond and Secondary	0.8	1.1	0.4

20. Economic activity rate of population aged 15 years and over

Both Sexes	77.0
Males	81.2
Females	73.5

21. Percentage of population by industrial sector

Primary	77.5
Secondary	4.3
Tertiary	18.2

22. Percentage of migrants (with previous residence outside place of enumeration)

31.5

23. Percentage of households having access to safe drinking water (i.e. piped water, water from tube/pipe well and water bought)

Total	29.0
Urban	60.3

	Rural	23.7
24. Percentage of households having electricity as main source of light		
	Total	15.1
	Urban	53.6
	Rural	8.6
25. Percentage of households by main type of fuel used for cooking		
	Firewood	90.0
	Charcoal	5.3
	Kerosene	1.8
	LPG	1.7
	Others	1.2
26. Percentage of households having toilet facility within premises		
	Total	14.5
	Urban	49.0
	Rural	8.6
27. Estimates of Total Fertility Rate		
	Total	5.3
	Urban	4.4
	Rural	5.5
28. Estimates of Infant Mortality Rate		
	Both Sexes	80
	Males	88
	Females	72
	Urban	65
	Rural	82
29. Estimates of Life Expectancy at Birth		
	Both Sexes	56.3
	Males	54.4
	Females	58.3
	Urban	60.0
	Rural	55.8

## BACKGROUND OF THE 1998 POPULATION CENSUS

### 1.1 The 1998 Census

The General Population Census of Cambodia was conducted in March 1998. It revealed a population of 11.4 million. No census was conducted in Cambodia after 1962 due to war and political disturbances. According to the 1962 Census, the population of Cambodia was 5.7 million. Technical assistance and funding for the 1998 Census as well as for the preparatory activities from 1995 onwards, was provided by the UNFPA. The Geographical frame for the 1998 census followed the defined structure of province, district, commune and village. There are 24 provinces in the country, which include the municipality of Phnom Penh and the "Krong" or "Towns" of Preah Sihanouk, Kaeb and Pailin. These provinces are divided into 183 districts, which are subdivided into 1,609 communes containing 13,406 villages. Census enumeration covered the entire inhabited geographical areas with the exception of a few areas in the northwestern provinces bordering Thailand, which were inaccessible during the census due to military operations. The population in these excluded areas is estimated to be about 45,000. The refugee population, temporarily displaced to Thailand, was not included in the census as it was conducted on a de facto basis.

The 1998 Census was held under the authority of a Royal Decree on the organization of the General Population Census of Cambodia. According to this Decree, the Ministry of Planning is responsible for the General Population Census with the National Institute of Statistics (NIS) as the implementing agency. The Decree inter alia ensures confidentiality of personal information collected in the census.

The National Committee for the General Population Census of Cambodia, under the chairmanship of HE Deputy Prime Minister and Co-Minister, Ministry of Interior, had the responsibility for instructing, deciding and endorsing all general items of work pertaining to the census. The Census Technical Committee with HE Minister of Planning as chairman dealt with technical issues relating to the census. In the conduct of the census, the population census office of the National Institute of Statistics (NIS) under the Director of Census was the central unit that served as the monitoring, communication and action center for the census.

### 1.2 Census Questionnaires

Two questionnaires were used in the 1998 Census of Cambodia (see Annexes 1 and 2). These were called: Form A: Houselist and Form B: Household Questionnaire. Form A: Houselist which was canvassed during the preliminary round was used to collect the following information in respect of buildings which had households in them: Building/ Structure number, predominant construction material of wall, roof and

floor of building, whether building is wholly or partly residential, household number, and name and sex of head of household and number of persons usually living in the household.

Form B: Household Questionnaire had four parts:- Parts 1, 2, 3, and 4. This was used for census enumeration during March 3 to 12, 1998 in all households. In Part 1, information on usual members of household present on Census Night (March 3, 1998), visitors present on the Census Night and usual members absent on Census Night was collected.

Part 2 of Form B, was used to collect the following information in respect of each usual member of household present and each visitor to household: Full name, relationship to head of household, sex, age, marital status, mother tongue, religion, birth place, previous residence, duration of stay, reason for migration, literacy, full time education and economic characteristics.

In Part 3 of Form B, fertility information of females aged 15 and over in the household was collected. In Part 4 of Form B, following information was collected on housing conditions and facilities: basis of occupancy of the dwelling by the household (like owner occupied or rented), main source of light available to the household, main cooking fuel used by household, whether toilet facility was available within premises, main source of drinking water supply for the household and number of rooms occupied by the household.

### **1.3 Census Publicity** [\(TOC\)](#)

For successfully conducting the census in a country, which did not have a census for a long time, people had to be informed well in advance about the scope and purposes of the census to get their co-operation. They had to be requested to co-operate by giving truthful information. The enumerators had to be requested to record correctly the information given by respondents. The public had to be convinced that the information collected in the census would be kept confidential. To achieve all these, a complementary project called “Advocacy and Public Information Campaign for the Population Census” (CMB/97/P08) was executed by UNESCO with UNFPA funding.

### **1.4 Census Enumeration**

About 25,000 enumerators and 8,350 supervisors, drawn mostly from teachers were specially trained for carrying out the enumeration by visiting each and every household. The census was conducted on a *de facto* basis. The census was spread over a period of ten days from March 3 to 12, the census reference time being the midnight (00 hours) of March 3, 1998. It covered all persons staying in Cambodia at the reference time including foreigners. Foreign diplomatic corps and their families, were, however, excluded. Special arrangements were made to enumerate homeless population, those staying in hotels and guesthouses, transient population and those living in boats on the night of March 2, 1998. The census was preceded by the preliminary operation of houselisting during February 27 to March 2, 1998.



## 1.5 Data Processing

[\(TOC\)](#)

The main post-census activity of the Data Processing Division was the manual coding and editing of census documents, data entry from the questionnaires, computer editing and tabulation and the generation of various dissemination products.

The manual coding and editing of the census documents was done in two stages. First, the summary statements were scrutinised and edited. This provided the basis for the provisional census results. The second stage concentrated on the coding, editing and data entry of the main census questionnaire (Form B).

Computer editing was performed to remove errors and inconsistencies in the data sets. A large number of statistical tables were generated at various geographical levels.

## 1.6 About this Report

The present report contains an analysis of labour force and employment. Information on activity status, employment status, employed and unemployed were collected for all persons in Part 2 of Form B: Household Questionnaire. This formed the basis for the analysis contained in this report. The census priority tables which constituted the main source of data for this report and the supplementary tables specially generated for the analysis may be found in Annexes 3 and 4 (at national level only).

Economically active population is by definition the employed and unemployed population among those aged 7 years and over. Population in the age group 0-6 is considered as economically inactive. This definition has been adopted throughout the report. However, in all priority tables related to economic characteristics, population in the ages 5 and 6 have been classified as employed, unemployed and economically inactive, for additional information. The employed and unemployed population in ages 5 and 6 work out to only 0.02 per cent (1,066 children) which is negligible. It should be noted that this number is included in the following tables which have no age break-down:-

Text Tables: Table 2.7 to Table 2.15

Priority Tables: Table B4, Table B8, Table B12, Table B15 and Table B19

CST Tables: CST-6

The results were discussed thoroughly at two in-country workshops conducted by advisers from UNFPA/CST, and ESCAP. Trained national staff of NIS and Ministry of Social Affairs, Labour, Vocational Training and Youth Rehabilitation participated in the workshops. The international staff of the census project assisted in organizing the workshop and coordinating follow-up activities.

## Population and Labour Force of Cambodia, 1998

[\(TOC\)](#)

<b>Total population</b>	<b>11,437,656</b>
Ages 0-6	2,212,035
Ages 7 and over	9,225,621
<b>Economically active population</b>	<b>5,117,879</b>
Employed	4,844,696
Unemployed	273,183
<b>Economically inactive population</b>	<b>6,319,777</b>
Ages 0-6	2,212,035
Ages 7 and over	4,107,742

## Concepts and Definitions

### **Economically active population (or labour force)**

The employed and unemployed population among those aged 7 years and over. Persons were categorized in the census as employed or unemployed based on their main economic activity during the 12 months preceding the census. The main activity was that in which a person was engaged for 6 months or more. In this report, the terms economically active population and labour force have the same meaning.

### **Economically inactive population**

The population that was neither employed nor unemployed, i.e., who were not working, not available for work and not seeking work. In the census questionnaire, they were categorized as (i) homemaker; (ii) student; (iii) dependent; (iv) rent-receiver, retired or other income recipient; or (v) other.

### **Employed population**

Persons who worked or held a job for at least 6 months in the past 12 months.

### **Unemployed population**

Persons who, for at least 6 of the past 12 months, were not working but who were available for work or were seeking work. In the census questionnaire these were categorized as those who had worked before and those who had never worked before.

**Crude activity rate**

The economically active population as a percentage of the total population.

**General activity rate**

The economically active population as a percentage of the population aged 7 years and over.

**Age-specific labour force participation rate**

The economically active population in a specific age or age group as a percentage of the total population in that age or age group.

**Industrial sector**

Industry refers to the activity of the establishment or enterprise in which a person works. Industries may be grouped according to the following sectors:

*Primary sector*

Agriculture, hunting and forestry; Fishing

*Secondary sector*

Mining and quarrying; Manufacturing; Electricity, gas and water supply; Construction

*Tertiary sector*

Wholesale and retail trade and repair of motor vehicles, motorcycles and personal and household goods; Hotels and restaurants; Transport, storage and communication; Financial intermediation; Real estate, renting and business activities; Public administration and defense; Compulsory social security; Education; Health and social work; Other community, social and personal service activities; Private households with employed persons; Extraterritorial organizations and bodies.

**Occupation**

Occupation refers to the type of work that an individual performs.

## CHAPTER II

### LABOUR FORCE AND EMPLOYMENT

#### 2. Introduction

##### 2.1. Background

According to the 1998 Population Census of Cambodia the population was about 11.4 million, 48.2 per cent males and 51.8 per cent females. Approximately 84.3 per cent of the population lives in rural areas. The average population density is 64 persons per square kilometre.

Cambodia has a young population with 42.8 per cent between the ages of 0 and 14 and only 3.5 per cent aged 65 and over. The dependency ratio (Percentage of the Population in the younger age groups (0-14) and older age groups (65+), to the population in the age group (15-64) is 86.1, 69.1 and 89.7 for Cambodia, urban areas and rural areas, respectively. The sex ratio is 93.0 for Cambodia and for urban and rural areas is 95.7 and 92.5, respectively.

The labour force of a country reflects its economy. The per capita gross national product of Cambodia is US\$ 276. The level of development of the Cambodian economy is reflected by the fact that more than three fourths of the employed population work in agriculture, 18 per cent in the tertiary sector and only four per cent work in the secondary sector. Only one worker in 600 is an employer and only one in eight is a paid employee. Most of them are own-account workers or unpaid family workers.

##### 2.2. Scope and Limitations

The concepts and definitions of the economically active population used in the 1998 Population Census of Cambodia are presented on page 4. It may be noted that in this report the terms economically active population and labour force have the same meaning and are used interchangeably.

Although the Population Census collected information on the economic activity of persons aged 7 years and above, that does not imply that 7 is the normal age of entry into the workforce. That information was collected in order to assess the extent and nature of child labour in the country. The age 13 years would be a more realistic minimum labour force age. That age is used to define the labour force in Thailand and Viet Nam, for example. In Cambodia, 5 per cent of persons aged 13 years are employed, and the proportion employed is much smaller at younger ages.

It may be noted that according to the procedures followed in the Census, economically active persons may also be recorded as currently attending school. However, those persons whose main activity in the previous 12 months was "student" are not considered to be in the labour force.

## 2.3. Labour Force Participation

### 2.3.1 Economically Active Population

It may be seen from page 4 that 5.1 million persons, or 45 per cent, of the total population of 11.4 million are in the labour force. As no children aged 0-6 years are considered to be economically active, and only small percentages of those ages 7-14 years are in the labour force, the labour force participation rate is higher when only older ages are considered. Thus, 55 per cent of the population aged 7 years and over and 77 per cent of the population aged 15 years and over are economically active (Table 2.2).

Male labour force participation rates exceed those of females but because females constitute 51.6 per cent of the total population they outnumber males in the labour force by 165,279. (Table 2.1)

Table 2.2 shows that the male crude activity rate is 44.9 and the female rate is 44.6. The crude activity rate in urban areas is 46.1 per cent for males and 36.7 per cent for females (Table 2.2). In rural areas, however, the crude activity rate for males and females is 44.7 and 46.0 per cent, respectively. The lower rate for males is chiefly attributable to the larger number of males under age 15 and, thus, mostly not active.

**Figure 2.1 Crude Activity Rate by Residence and Sex**

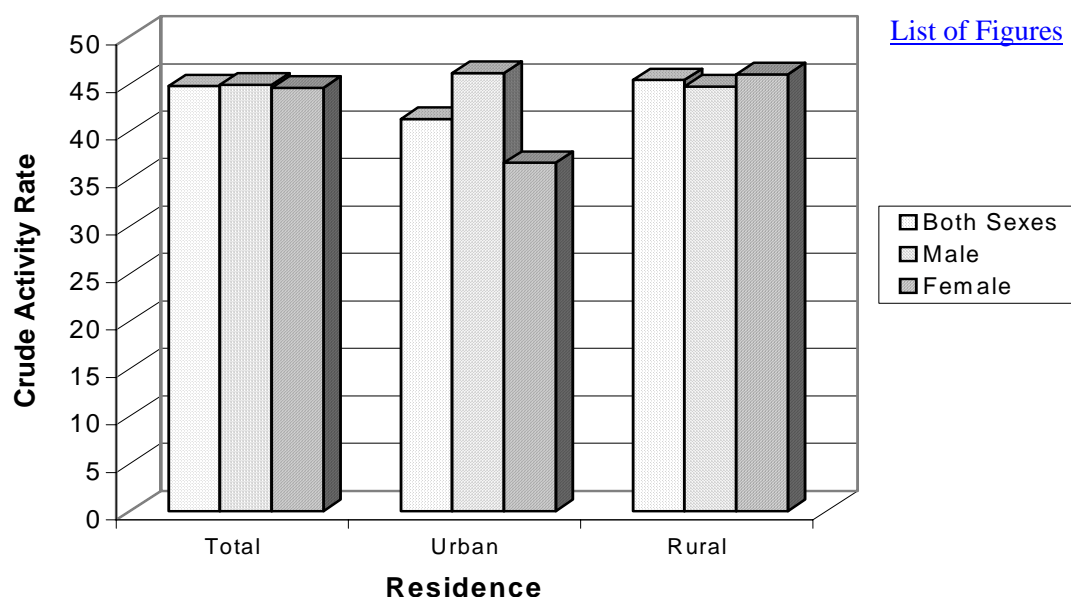

Labour force participation rates are much higher in rural than in urban areas, especially for women and especially for persons under age 30. The reason for this differential is the higher participation of women in unpaid family work in rural areas, especially in agriculture activities. Among the population aged 15 years and over, 79.3 per cent of rural residents and 65.9 per cent of urban residents are economically active. Among females aged 15 years and over, 76.8 per cent of those

in rural areas and 56.8 per cent of those in urban areas are in the labour force (Table 2.2).

Figure 2.1 shows the crude activity rate by residence and sex. It shows that the crude activity rate of urban males is greater than that of rural males.

**Figure 2.2 Labour Force Participation Rate by Age, Sex and Residence**

[List of Figures](#)

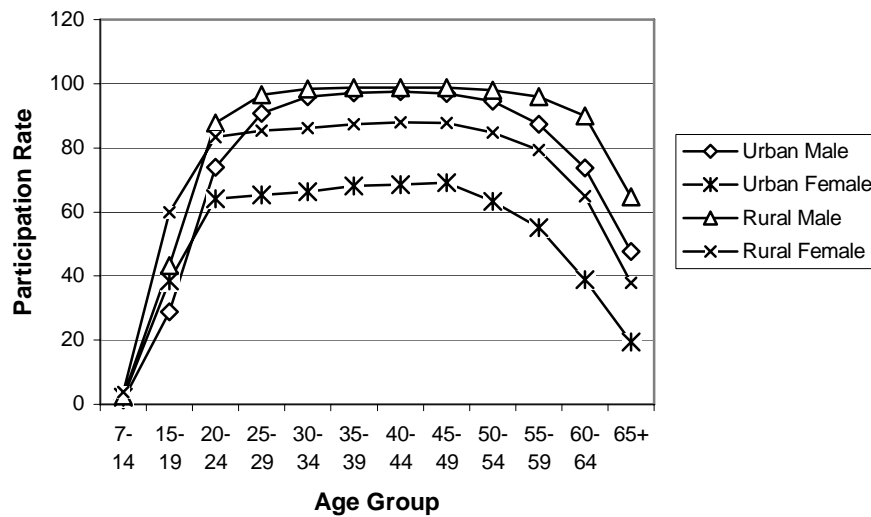
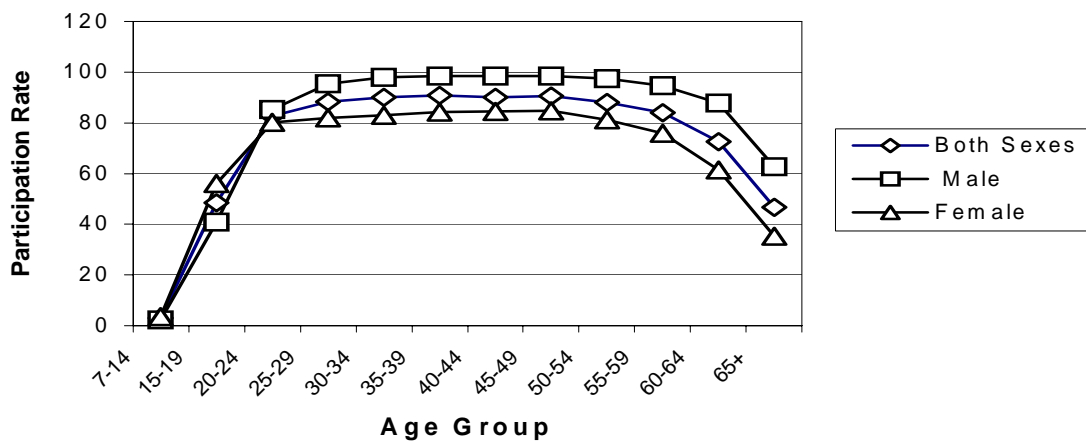

Figure 2.2 shows labour force participation rates by age, sex and residence. It shows that between the ages of 35 to 49 the labour force participation rate for rural males is only slightly higher than for urban males. For females the rural participation rate is much higher than urban areas at all ages. At ages 50 and over, the participation rates of rural males are higher than the urban participation rates. It may also be noted that male participation rates are higher than female participation rates in all age groups 25 and over in both urban and rural areas.

Figure 2.3 shows age-specific participation rates by sex. Starting from a low rate at

**Figure 2.3 Labour Force Participation Rates by Age and Sex**

[List of Figures](#)



ages 7-14 years ( 3.0 per cent for both sexes), it rises with advancing ages until the peak at ages 35-39 years (90.8 per cent for both sexes) and then declines gradually until ages 65+ (46.6 per cent for both sexes). For males it starts from 2.4 per cent at the age group of 7-14 and rises with advancing age until the peak at ages 40-44 (98.5 per cent) and then declines until age 65+ (62.6 per cent). For females it starts from 3.6 per cent at the age group of 7-14 and rises with advancing age until the peak at ages 45-49 (84.7 per cent) and then declines until age 65+ (35.2 per cent).

**Table 2.1 Percentage Distribution of Economically Active Population by Sex and Residence**

[List of Table](#)

<i>Residence</i>	<i>Total Economically Active Population</i>		<b>Male</b>		<b>Female</b>	
	Number	%	Number	%	Number	%
Total	5,117,879	100.00	2,476,300	48.39	2,641,579	51.61
Urban	741,652	100.00	405,163	54.63	336,489	45.37
Rural	4,376,227	100.00	2,071,137	47.33	2,305,090	52.67

Source: Table B1

At young ages, higher proportions of girls than boys are in the labour force. In the age group 15-19 years, 56.2 per cent of girls and 40.8 per cent of boys are economically active.

Adult labour force participation rates are high. Over 95 per cent of males between the ages 25 and 54 are economically active. Over 80 per cent of females between the ages of 20 and 54 are economically active. High proportions of adults remain economically active even at older ages. Nearly two thirds of males and over one third of females aged 65 years and over remain in the labour force (Table 2.2).

**Table 2.2 Crude Activity Rate and Labour Force Participation Rate by Sex, Age and Residence**

[List of Table](#)

Age Group	Total			Urban			Rural		
	BS	M	F	BS	M	F	BS	M	F
All Ages	44.75	44.93	44.57	41.30	46.14	36.68	45.39	44.70	46.02
7+	55.47	56.48	54.57	49.30	55.60	43.40	56.67	56.65	56.69
15+	77.04	81.21	73.49	65.87	75.88	56.80	79.34	82.35	76.80
7-14	2.96	2.38	3.57	1.84	1.47	2.23	3.15	2.53	3.80
15-19	48.56	40.77	56.16	33.79	28.81	38.47	51.66	43.23	59.97
20-24	82.60	85.31	80.15	69.03	74.02	64.17	85.44	87.78	83.35
25-29	88.39	95.41	81.90	78.06	90.75	65.24	90.62	96.47	85.31
30-34	89.98	97.86	82.90	81.29	96.02	66.33	91.82	98.28	86.18
35-39	90.81	98.39	84.16	82.53	97.15	68.09	92.59	98.67	87.39
40-44	90.17	98.48	84.58	81.20	97.50	68.49	92.22	98.74	87.99
45-49	90.48	98.41	84.72	81.70	96.97	69.11	92.34	98.75	87.81
50-54	88.09	97.33	81.30	77.10	94.61	63.34	90.21	97.88	84.65
55-59	83.93	94.70	75.84	69.19	87.34	55.05	86.42	95.98	79.29
60-64	72.44	87.70	61.27	53.16	73.81	38.87	75.54	89.85	64.98
65+	46.59	62.64	35.17	30.08	47.58	19.34	49.15	64.75	37.80

Source: Table B1

Although labour force participation rates are high, significant proportions of the labour force are unemployed. Overall, 5 per cent of the labour force is unemployed, and the unemployment rate is 9 per cent in urban areas. It appears to be more difficult for females than males to find employment, especially in urban areas. The overall unemployment rate of females is nearly 6 per cent, compared with 5 per cent among males. In rural areas the unemployment rates of males and females are not much different but in the urban areas, the female unemployment rate (12.18 per cent) is much higher than that of males (6.69 per cent) (Table 2.3).

**Table 2.3 Employment and Unemployment Rates by Sex and Residence**

[List of Table](#)

Residence	Employment Rate			Unemployment Rate		
	BS	M	F	BS	M	F
Total	94.66	95.29	94.08	5.34	4.71	5.92
Urban	90.82	93.31	87.82	9.18	6.69	12.18
Rural	95.31	95.67	94.99	4.69	4.33	5.01

Source: Table B1

Table 2.4 indicates that married persons have the highest economic activity rates, but that is largely a function of age; the never-married population includes a large number of persons aged 15-19 years who have not yet entered the labour force.



The pattern of labour force participation by marital status is somewhat different for women than men. Among women, those who are separated have labour force participation rates significantly higher than those who are currently married. Presumably, separated women are required to work for their economic livelihood. But in the case of men the opposite is true. Among men, those who are separated have lower labour force participation rates than those who are currently married. The reason for this may be that separated men are not required to work for their economic livelihood, they can stay with their parents or relatives wherever they prefer. It may also be noted that while all women and married women have unemployment rates significantly higher than their male counterparts, divorced and separated women have unemployment rates lower than their male counterparts (Table 2.4). Among the single men and women unemployment rates are higher probably because they wait for suitable jobs. This is not the case with the married people.

**Table 2.4. Economic Activity Rate and Unemployment Rate of Population Aged 15 Years and over by Marital Status and Sex.** [List of Table](#)

Sex	Total	Never-married	Married	Widowed	Divorced	Separated
<i>Economic Activity Rate</i>						
Both sexes	77.04	58.12	87.43	63.17	80.73	85.48
Male	81.21	53.39	95.93	59.32	78.63	80.91
Female	73.49	63.10	79.42	63.65	81.11	86.60
<i>Unemployment Rate</i>						
Both sexes	5.26	14.34	2.48	3.72	5.15	4.62
Male	4.64	14.75	1.77	3.52	6.28	6.50
Female	5.84	13.97	3.29	3.75	4.95	4.18

Source: Table CST-5.

Unemployment rates by level of education, age group, residence and sex are shown in Table 2.5. The unemployment rates for the literate persons and illiterate persons are almost the same (5.1 and 5.5 per cent respectively) for the country. Similarly, the unemployment rate for urban literate persons and illiterate persons is almost the same (9.1 and 9.8 per cent respectively). The unemployment rate in rural areas is almost the same (4.7 per cent) for both literate and illiterate persons. This shows that in rural areas a person can get job even though he or she is not a literate person. It is also noticed that the higher the educational level the lower is the unemployment rate, except for undergraduates. This is true for both urban and rural areas.

Age-specific unemployment rates show that the highest unemployment rate is in the age group 15-19. The unemployment rate of females in this age group is 14.7 per cent and the male unemployment rate in the same age group is 16.4 per cent. In urban areas these rates are as high as 24.6 per cent for females and 21.8 per cent for males but in rural areas they are only 13.3 for females and 15.6 for males. For all levels of education the highest unemployment rate can be found in the age group 15-19. One reason for the higher unemployment rate of males in rural areas is likely to be that they are choosing a job, which is suitable to their level of education.

**Table 2.5 Unemployment Rates by Level of Education, Age Group, Residence and Sex**

**Cambodia, Both Sexes**

[List of Table](#)

Age Group	Number Unemployed	Literacy				Educational Level of Literate							
		Total	Illiterates	Literates	None	Primary not completed	Primary completed	Lower Secondary	Secondary / Diploma	Under graduate	Graduate Degree Holder	Post Graduate	Other
Total	273,183	5.34	5.45	5.10	7.32	5.23	5.86	5.40	5.30	6.68	5.16	4.53	2.25
7 – 14	8,289	10.43	11.77	9.27	22.50	11.10	14.27	19.44	-	-	-	-	3.85
15 – 19	100,454	15.39	15.22	15.84	19.86	14.72	15.38	18.55	25.44	26.53	-	-	7.02
20 – 24	54,028	8.77	9.15	7.79	13.31	8.34	9.32	11.16	12.86	13.55	13.39	11.84	9.17
25 – 29	35,938	4.58	4.63	4.37	10.00	4.09	4.57	5.54	5.97	8.01	7.64	8.61	7.10
30 – 34	21,361	3.03	2.99	3.13	6.82	2.69	3.08	3.38	3.41	6.65	4.00	4.36	-
35 – 39	15,258	2.41	2.35	2.50	5.51	2.07	2.89	2.65	1.88	6.07	2.59	2.85	2.07
40 – 44	9,447	2.11	1.99	2.39	5.37	1.77	2.24	2.23	1.65	3.80	1.76	3.69	-
45 – 49	7,817	2.08	1.98	2.27	4.65	1.84	2.02	2.19	1.79	1.81	1.66	1.82	1.96
50 – 54	5,624	2.04	1.91	2.22	4.45	1.76	1.91	2.06	1.53	0.45	2.92	1.33	2.05
55 – 59	5,238	2.43	2.26	2.57	4.11	2.06	2.24	2.63	2.82	5.26	2.82	1.35	1.29
60 – 64	4,459	3.00	2.68	3.19	4.06	2.33	2.70	3.70	3.86	12.00	6.45	1.72	1.47
65+	5,270	2.86	2.57	3.04	3.13	2.37	2.72	3.07	4.43	7.89	3.23	4.88	1.32

Source: Table B2

Note: \* Rates for cells with fewer than 20 economically active persons are not calculated.

**Table 2.5 Unemployment Rates by Level of Education, Age Group, Residence and Sex**

**Cambodia, Males**

Age Group	Number Unemployed	Literacy					Educational Level of Literates						
		Total	Illiterates	Literates	None	Primary not completed	Primary completed	Lower Secondary	Secondary / Diploma	Under graduate	Graduate Degree Holder	Post Graduate	Other
Total	116,737	4.71	5.35	4.53	6.20	4.39	4.59	4.56	4.82	5.70	5.33	4.55	2.01
7 – 14	3,458	10.57	9.49	11.96	21.17	11.30	14.02	23.74	-	-	-	-	4.35
15 – 19	44,324	16.37	18.21	15.73	20.67	15.36	15.56	18.39	26.65	17.31	-	-	4.44
20 – 24	26,404	8.74	7.91	8.99	12.57	8.17	8.79	10.73	12.91	14.04	15.14	14.81	4.49
25 – 29	15,976	3.92	3.82	3.94	7.85	3.13	3.68	5.00	5.81	7.33	8.30	9.25	7.08
30 – 34	8,414	2.32	2.45	2.28	6.38	1.81	2.29	2.81	3.17	6.07	3.94	3.81	1.64
35 – 39	5,803	1.81	1.87	1.78	5.36	1.44	2.16	2.07	1.71	5.73	2.89	3.51	2.94
40 – 44	2,915	1.48	1.91	1.39	4.01	1.23	1.46	1.51	1.29	2.88	1.17	3.73	0.50
45 – 49	2,466	1.43	1.77	1.36	3.76	1.23	1.33	1.54	1.41	1.41	1.47	1.52	2.64
50 – 54	1,699	1.32	1.53	1.26	3.15	1.07	1.26	1.48	1.28	0.00	2.60	1.03	2.17
55 – 59	1,658	1.59	1.54	1.60	3.00	1.29	1.64	2.13	2.47	4.29	2.61	1.56	1.55
60 – 64	1,525	2.01	1.74	2.13	3.39	1.74	2.24	3.14	3.56	*	5.47	0.00	1.08
65+	2,095	2.04	1.86	2.17	2.84	1.92	2.39	2.86	3.76	3.23	3.08	2.94	1.09

Source: Table B2

Note: \* Rates for cells with fewer than 20 economically active persons are not calculated.

**Table 2.5 Unemployment Rates by Level of Education, Age Group, Residence and Sex**

**Cambodia, Females**

Age Group	Number Unemployed	Literacy				Educational Level of Literates							
		Total	Illiterates	Literates	None	Primary not completed	Primary completed	Lower Secondary	Secondary / Diploma	Under graduate	Graduate Degree Holder	Post Graduate	Other
Total	156,446	5.92	4.98	6.62	8.73	6.04	8.11	7.14	6.63	9.87	4.53	4.42	3.30
7 - 14	4,831	10.33	9.12	11.65	23.66	10.96	14.43	15.44	-	-	-	-	-
15 - 19	56,130	14.70	14.45	14.83	19.15	14.25	15.24	18.70	24.41	36.96	-	-	16.67
20 - 24	27,624	8.80	7.72	9.33	14.15	8.48	10.05	11.96	12.76	12.37	9.12	4.55	30.00
25 - 29	19,962	5.28	4.71	5.51	12.44	4.89	6.04	6.68	6.45	10.91	5.10	6.31	7.14
30 - 34	12,947	3.79	3.49	3.97	7.25	3.50	4.96	4.86	4.25	8.70	4.25	6.45	-
35 - 39	9,455	3.03	2.85	3.18	5.66	2.77	4.80	3.92	2.40	7.14	1.32	-	-
40 - 44	6,532	2.60	2.55	2.63	6.62	2.20	3.61	3.30	2.42	5.98	3.54	3.57	2.50
45 - 49	5,351	2.62	2.41	2.80	5.45	2.42	3.61	3.53	2.91	3.15	2.32	2.99	0.00
50 - 54	3,925	2.68	2.39	3.07	5.92	2.66	3.89	3.60	2.51	2.17	4.55	3.13	1.47
55 - 59	3,580	3.22	2.87	4.21	5.92	3.74	5.63	4.78	4.49	*	4.17	*	-
60 - 64	2,934	4.04	3.73	5.23	5.91	4.56	7.60	7.47	5.39	*	11.11	*	5.00
65+	3,175	3.91	3.69	5.26	4.27	5.16	7.28	4.92	7.88	*	3.57	*	4.88

Source: Table B2

Note: \* Rates for cells with fewer than 20 economically active persons are not calculated.

**Table 2.5 Unemployment Rates by Level of Education, Age Group, Residence and Sex**

**Urban Both Sexes**

Age Group	Number Unemployed	Literacy				Educational Level of Literates							
		Total	Illiterates	Literates	None	Primary not completed	Primary completed	Lower Secondary	Secondary / Diploma	Under graduate	Graduate Degree Holder	Post Graduate	Other
Total	68,119	9.18	9.75	9.09	12.18	9.99	9.82	7.94	6.24	6.73	5.38	3.91	5.87
7 - 14	1,110	15.52	12.88	18.45	25.68	16.90	23.22	24.32	-	-	-	-	*
15 - 19	18,504	23.43	22.47	23.96	25.14	23.18	23.89	26.86	29.62	19.61	-	-	6.67
20 - 24	13,618	15.31	14.27	15.62	17.01	15.61	16.01	15.41	14.81	15.21	15.02	13.00	22.86
25 - 29	11,417	9.27	9.93	9.20	16.34	10.08	9.84	8.59	7.10	9.15	8.19	9.26	12.66
30 - 34	6,784	6.09	7.59	5.80	10.73	6.97	5.87	5.14	3.79	6.74	3.98	2.82	-
35 - 39	4,890	4.81	5.75	4.57	9.36	5.17	4.63	3.71	2.19	6.42	2.75	2.74	5.13
40 - 44	3,119	4.16	5.30	3.91	8.16	4.26	4.31	3.49	1.90	4.17	1.93	3.03	-
45 - 49	2,689	4.53	6.10	4.18	8.26	4.84	4.53	3.64	2.13	1.97	1.83	1.82	5.10
50 - 54	1,879	4.83	6.03	4.46	10.43	5.26	4.71	3.70	1.94	-	2.71	0.56	4.17
55 - 59	1,651	6.42	6.94	6.16	10.82	6.84	5.96	5.51	4.62	5.45	3.13	0.79	3.70
60 - 64	1,302	8.61	9.27	8.17	10.09	8.20	7.49	9.46	7.03	*	6.90	-	7.94
65+	1,156	7.24	7.78	7.18	7.17	6.87	7.83	7.61	8.71	4.76	4.65	-	4.31

Source: Table B2

Note: \* Rates for cells with fewer than 20 economically active persons are not calculated.

**Table 2.5 Unemployment Rates by Level of Education, Age Group, Residence and Sex**

**Urban, Males**

Age Group	Number Unemployed	Literacy				Educational Level of Literates							
		Total	Illiterates	Literates	None	Primary not completed	Primary completed	Lower Secondary	Secondary / Diploma	Under graduate	Graduate Degree Holder	Post Graduate	Other
Total	27,125	6.69	7.82	6.57	8.93	6.94	6.92	6.13	5.56	6.42	5.54	3.82	5.46
7 - 14	412	14.10	12.50	16.68	13.64	15.24	21.45	28.57	-	-	-	-	*
15 - 19	7,112	21.80	21.33	22.20	21.17	20.91	22.40	26.19	31.29	10.71	-	-	4.55
20 - 24	6,132	13.03	11.68	13.33	13.77	12.03	13.44	13.99	14.68	15.75	17.43	16.42	13.64
25 - 29	5,003	6.96	6.79	7.01	10.02	6.47	7.06	7.03	6.93	8.71	8.82	10.20	14.00
30 - 34	2,719	4.10	5.12	4.00	9.45	4.12	3.89	4.10	3.48	7.29	3.97	1.94	2.94
35 - 39	1,862	3.13	3.95	3.01	8.36	3.21	2.99	2.56	2.03	7.60	3.02	3.40	7.14
40 - 44	940	2.38	3.36	2.28	6.51	2.49	2.46	1.88	1.44	3.48	1.37	2.56	1.52
45 - 49	833	2.61	3.80	2.50	3.85	2.78	2.81	2.43	1.47	1.62	1.51	1.35	7.14
50 - 54	577	2.74	4.04	2.61	7.30	2.89	2.95	2.27	1.50	-	2.30	-	3.90
55 - 59	547	3.85	3.54	3.91	6.44	3.84	3.88	4.12	3.90	3.92	2.67	0.92	4.41
60 - 64	494	5.76	4.49	6.17	9.05	5.63	5.94	7.63	6.28	*	6.06	-	6.00
65+	494	5.14	4.53	5.79	5.16	4.95	7.19	7.23	6.84	5.88	5.56	0.00	3.70

Source: Table B2

Note: \* Rates for cells with fewer than 20 economically active persons are not calculated.

**Table 2.5 Unemployment Rates by Level of Education, Age Group, Residence and Sex**

**Urban, Females**

Age Group	Number Unemployed	Literacy				Educational Level of Literates							
		Total	Illiterates	Literates	None	Primary not completed	Primary completed	Lower Secondary	Secondary / Diploma	Under graduate	Graduate Degree Holder	Post Graduate	Other
Total	40,994	12.18	10.75	12.83	16.00	13.06	14.69	11.52	8.01	7.76	4.84	4.22	7.14
7 - 14	698	16.50	13.17	19.53	30.77	17.92	24.34	21.74	-	-	-	-	*
15 - 19	11,392	24.58	23.15	25.25	27.97	24.78	25.03	27.40	28.24	30.43	-	-	*
20 - 24	7,486	17.86	16.00	18.49	20.68	19.02	19.33	17.68	15.04	14.08	9.56	6.06	*
25 - 29	6,414	12.52	12.15	12.60	24.23	13.39	14.24	11.64	7.56	10.92	5.96	5.95	10.34
30 - 34	4,065	9.01	9.04	9.02	12.33	9.64	10.36	7.84	4.81	4.60	3.99	5.94	-
35 - 39	3,028	7.17	6.85	7.34	10.61	7.57	8.37	6.42	2.75	2.13	1.61	-	-
40 - 44	2,179	6.13	6.14	6.13	9.84	5.95	7.46	6.10	2.91	5.75	3.53	4.35	6.67
45 - 49	1,856	6.75	6.87	6.72	12.42	6.85	7.76	6.11	3.93	3.06	2.87	3.85	-
50 - 54	1,302	7.27	6.56	7.80	13.28	7.95	8.88	6.99	3.60	-	5.05	3.85	*
55 - 59	1,104	9.59	7.94	12.21	16.15	12.25	13.85	10.81	8.19	*	6.45	*	*
60 - 64	808	12.37	11.12	16.12	11.90	15.48	19.38	22.01	12.28	*	*	*	*
65+	662	10.40	9.57	14.27	13.33	15.01	13.25	10.98	19.15	*	*	*	*

Source: Table B2

Note: \* Rates for cells with fewer than 20 economically active persons are not calculated.

**Table 2.5 Unemployment Rates by Level of Education, Age Group, Residence and Sex**

**Rural, Both Sexes**

Age Group	Number Unemployed	Literacy				Educational Level of Literates							
		Total	Illiterates	Literates	None	Primary not completed	Primary completed	Lower Secondary	Secondary / Diploma	Under graduate	Graduate Degree Holder	Post Graduate	Other
Total	205,064	4.69	4.65	4.69	6.63	4.60	4.92	4.36	4.33	6.56	4.46	6.79	0.97
7 - 14	7,179	9.92	8.99	10.99	22.16	10.50	12.43	17.76	0.00	0.00	0.00	0.00	4.55
15 - 19	81,950	14.28	15.21	13.86	19.11	13.68	13.66	15.69	21.31	34.04	-	-	7.14
20 - 24	40,410	7.67	7.14	7.88	12.65	7.44	7.94	9.38	10.86	10.43	9.06	9.62	2.70
25 - 29	24,521	3.70	3.84	3.64	8.82	3.38	3.53	4.30	4.79	5.38	6.18	6.77	1.32
30 - 34	14,577	2.46	2.68	2.34	6.22	2.14	2.39	2.59	2.98	6.44	4.10	9.56	-
35 - 39	10,368	1.96	2.16	1.82	4.91	1.61	2.16	2.14	1.54	5.47	1.93	3.39	0.61
40 - 44	6,328	1.70	2.06	1.52	4.90	1.39	1.58	1.68	1.39	2.80	1.12	6.56	-
45 - 49	5,128	1.62	1.88	1.47	4.13	1.39	1.35	1.63	1.46	1.36	1.06	1.82	0.77
50 - 54	3,745	1.58	1.86	1.36	3.68	1.26	1.26	1.46	1.18	1.59	3.80	4.08	1.36
55 - 59	3,587	1.89	2.17	1.55	3.31	1.44	1.48	1.72	1.47	4.76	2.02	4.55	0.65
60 - 64	3,157	2.37	2.65	1.87	3.47	1.67	1.83	2.24	2.08	*	5.13	*	0.29
65+	4,114	2.45	2.67	2.03	2.76	1.93	1.95	2.30	2.55	*	2.00	*	0.71

Source: Table B2

Note: \* Rates for cells with fewer than 20 economically active persons are not calculated.



**Table 2.5 Unemployment Rates by Level of Education, Age Group, Residence and Sex**

**Rural, Males**

Age Group	Number Unemployed	Literacy				Educational Level of Literates							
		Total	Illiterates	Literates	None	Primary not completed	Primary completed	Lower Secondary	Secondary / Diploma	Under graduate	Graduate Degree Holder	Post Graduate	Other
Total	89,612	4.33	5.09	4.07	5.82	4.05	4.06	3.93	4.10	4.11	4.70	7.17	0.92
7 – 14	3,046	10.22	9.24	11.44	21.66	10.92	12.52	22.52	-	-	-	-	4.76
15 – 19	37,212	15.63	17.91	14.74	20.61	14.69	14.26	16.04	22.24	25.00	-	-	4.41
20 – 24	20,272	7.95	7.50	8.09	12.35	7.68	7.87	9.46	11.29	11.24	9.52	12.20	1.49
25 – 29	10,973	3.27	3.51	3.20	7.42	2.71	3.02	4.22	4.73	4.21	7.00	6.60	1.59
30 – 34	5,695	1.93	2.16	1.84	5.86	1.51	1.90	2.23	2.82	3.31	3.85	9.73	-
35 – 39	3,941	1.51	1.63	1.44	4.85	1.16	1.84	1.82	1.34	2.20	2.33	4.00	0.88
40 – 44	1,975	1.26	1.71	1.14	3.56	1.02	1.14	1.33	1.13	1.30	0.47	8.70	-
45 – 49	1,633	1.16	1.52	1.08	3.75	0.99	0.97	1.19	1.35	0.85	1.33	2.50	1.03
50 – 54	1,122	1.04	1.28	0.97	2.68	0.83	0.90	1.21	1.09	-	4.00	4.65	1.63
55 – 59	1,111	1.23	1.36	1.18	2.65	0.99	1.22	1.52	1.38	*	2.44	*	0.78
60 – 64	1,031	1.53	1.50	1.55	2.92	1.33	1.60	2.01	1.94	*	3.45	*	0.31
65+	1,601	1.72	1.65	1.76	2.64	1.64	1.70	2.11	2.39	*	-	*	0.56

Source: Table B2

Note: \* Rates for cells with fewer than 20 economically active persons are not calculated.

**Table 2.5 Unemployment Rates by Level of Education, Age Group, Residence and Sex**

**Rural, Females**

Age Group	Number Unemployed	Literacy				Educational Level of Literates							
		Total	Illiterates	Literates	None	Primary not completed	Primary completed	Lower Secondary	Secondary / Diploma	Under graduate	Graduate Degree Holder	Post Graduate	Other
Total	115,452	5.01	4.44	5.46	7.65	5.14	6.47	5.27	5.05	14.56	3.36	5.22	1.26
7 - 14	4,133	9.71	8.81	10.70	22.63	10.22	12.37	12.62	*	*	*	*	*
15 - 19	44,738	13.33	13.62	13.17	17.73	12.95	13.16	15.31	20.48	43.48	*	*	*
20 - 24	20,138	7.41	6.92	7.66	12.98	7.23	8.04	9.22	9.80	7.69	7.69	*	*
25 - 29	13,548	4.15	4.04	4.18	10.39	3.93	4.37	4.48	4.97	10.87	2.12	7.41	*
30 - 34	8,882	2.99	2.95	3.01	6.57	2.71	3.57	3.52	3.54	15.69	5.50	8.70	-
35 - 39	6,427	2.38	2.44	2.32	4.96	2.10	3.06	2.81	2.07	13.51	-	*	-
40 - 44	4,353	2.02	2.17	1.91	6.11	1.68	2.35	2.16	1.93	6.67	3.57	*	-
45 - 49	3,495	1.98	1.98	1.98	4.48	1.77	2.28	2.53	1.81	3.45	-	*	-
50 - 54	2,623	2.04	2.00	2.06	4.85	1.83	2.42	2.16	1.53	*	3.03	*	-
55 - 59	2,476	2.48	2.41	2.64	4.44	2.46	3.10	2.60	1.85	*	*	*	-
60 - 64	2,126	3.22	3.09	3.39	5.07	2.97	4.51	3.80	2.72	*	*	*	-
65+	2,513	3.35	3.24	3.88	3.26	3.77	5.75	3.94	3.39	*	*	*	3.03

Source: Table B2

Note: \* Rates for cells with fewer than 20 economically active persons are not calculated.

### 2.3.2. Economically Inactive Population

Because of the young age structure of the Cambodian population, more than half of those persons not economically active are dependents (Table 2.6). More than one third of the inactive population (43 per cent of males and 41 per cent of females) are students. As expected, students constitute a higher proportion of the economically inactive population in urban (43 per cent) than rural (36 per cent) areas. Only 14 per cent of economically inactive females are homemakers, although 25 per cent of inactive females in urban areas are homemakers and 12 per cent of inactive females in rural areas are homemakers.

**Table 2.6 Percentage Distribution of Not Usually Active Population by Functional Category, Sex and Residence**

[List of Table](#)

<i>Functional Category</i>	<b>Cambodia</b>			<b>Urban</b>			<b>Rural</b>		
	<i>Both Sexes</i>	<i>Male</i>	<i>Female</i>	<i>Both Sexes</i>	<i>Male</i>	<i>Female</i>	<i>Both Sexes</i>	<i>Male</i>	<i>Female</i>
Number	6,318,711	3,034,564	3,284,147	1,053,844	472,981	580,863	5,264,867	2,561,583	2,703,284
%	100.00	100.00	100.00	100.00	100.00	100.00	100.00	100.00	100.00
Home maker	8.06	1.63	14.00	14.80	2.64	24.70	6.71	1.44	11.70
Student	36.75	42.51	31.42	42.51	51.95	34.82	35.59	40.77	30.69
Dependent	54.03	54.76	53.35	40.83	43.35	38.77	56.67	56.87	56.48
Rentier, Retired or other income recipient	0.80	0.68	0.92	1.26	1.27	1.26	0.71	0.57	0.84
Other	0.37	0.42	0.31	0.60	0.79	0.45	0.32	0.36	0.29

Source: Table B9

## 2.4. Job Characteristics

### 2.4.1. Industry

In a description of the labour force, industry refers to the type of establishment or enterprise in which an individual works, rather than to the type of work that person does, which is his or her occupation.

#### 2.4.1.1. Proportional distribution

The labour force of Cambodia is overwhelmingly agricultural, with over 77 per cent in the primary sector, which includes agriculture, forestry and fishing. Only 4 per cent of employed persons work in the secondary sector of mining, manufacturing, utilities and construction. Eighteen per cent work in the tertiary, or services, sector (Table 2.7).

Even in urban areas, only 11 per cent of the workforce are in the secondary sector, although 55 per cent work in the services sector. Females in both urban and rural areas are much more likely than males to work in the primary sector, and consequently less likely to work in either the secondary or tertiary sectors (Table 2.7).

**Table 2.7 Percentage Distribution of Employed Persons by Industrial Sector, Sex and Residence**

<i>Industrial Sector</i>	<i>Total</i>			<i>Urban</i>			<i>Rural</i>		
	<i>Both Sexes</i>	<i>Male</i>	<i>Female</i>	<i>Both Sexes</i>	<i>Male</i>	<i>Female</i>	<i>Both Sexes</i>	<i>Male</i>	<i>Female</i>
Number	4,845,762	2,360,107	2,485,655	673,612	378,080	295,532	4,172,150	1,982,027	2,190,123
%	100.00	100.00	100.00	100.00	100.00	100.00	100.00	100.00	100.00
Primary	77.55	71.65	83.12	33.72	28.74	40.08	84.58	79.79	88.90
Secondary	4.23	5.03	3.48	11.40	13.28	8.97	3.09	3.47	2.75
Tertiary	18.22	23.32	13.40	54.88	57.97	50.95	12.33	16.74	8.35

Source: Table B12

Note: Persons for whom industry was not reported are distributed proportionately.

**Figure 2.4 Percentage Distribution of Employed Persons in Urban and Rural areas by Industrial Sector**

[List of Figures](#)

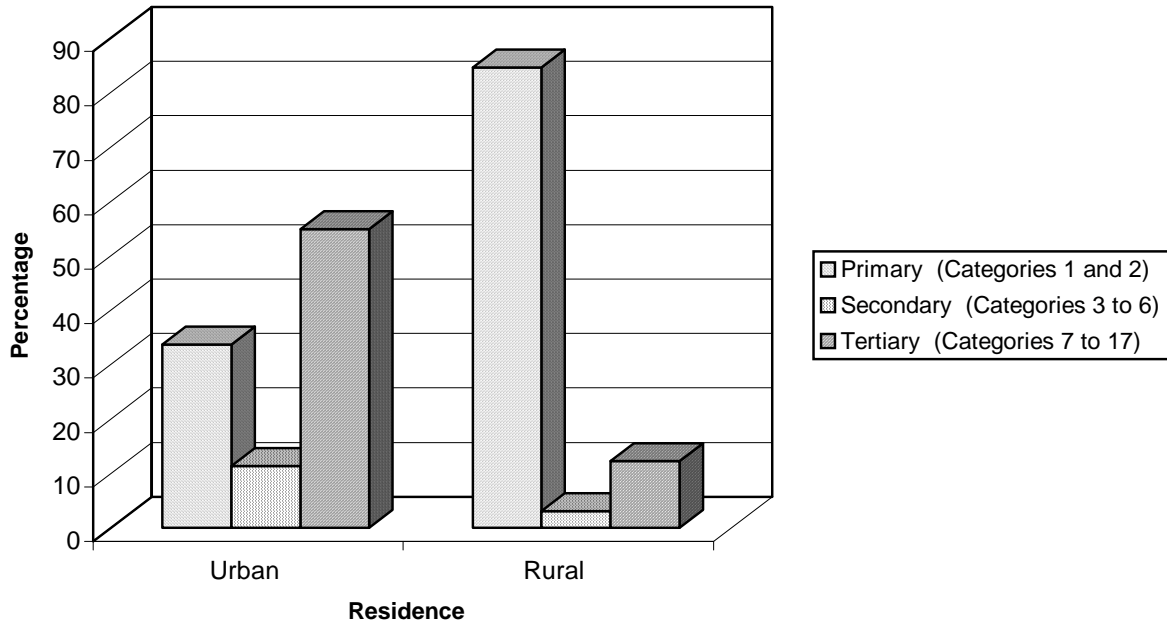

Figure 2.4 shows that the percentages of workers employed in the primary sector in rural and urban areas are 84.6 and 33.7, respectively. The percentages in the secondary sector in rural and urban areas are 3.1 and 11.4. The percentage in the tertiary sector in rural areas is 12.3 and in urban areas is 54.4. Thus the highest percentage of employed persons in rural areas is in the primary sector but for urban areas the highest percentage of employed persons is in the tertiary sector.

When employment is examined by individual industries, as in Table 2.8, it may be seen that women predominate in several industries. Slightly higher proportions of employed women than employed men work in manufacturing, hotels and restaurants, and in private households. About twice as many women as men work in wholesale and retail trade

For the whole country, the highest percentage of employed persons was engaged in agriculture, hunting and forestry (76.1 per cent), followed by trade (6.9 per cent), public administration and defense (4.6 per cent), manufacturing (3.1 per cent), transport (2.4 per cent), education (1.7 per cent), fishing (1.5 per cent), and services (3.1 per cent). The percentages in other industries were less than 1 per cent of the total employed persons. It is also noticed that in urban areas 31.6 per cent of employed persons are in agriculture (Table 2.8). This may be because most urban areas have land for cultivation.

**Table 2.8 Percentage Distribution of Employed Persons by Industrial Category, Sex and Residence**

[List of Table](#)

Industry Category	Cambodia				Urban			Rural	
	Both Sexes	Male	Female	Both Sexes	Male	Female	Both Sexes	Male	Female
Number	4,845,762	2,360,107	2,485,655	673,612	378,080	295,532	4,172,150	1,982,027	2,190,123
%	100.00	100.00	100.00	100.00	100.00	100.00	100.00	100.00	100.00
Agriculture, hunting and forestry	76.07	69.57	82.22	31.59	25.76	39.04	83.21	77.88	88.03
Fishing	1.48	2.08	0.90	2.13	2.98	1.04	1.37	1.91	0.88
Mining and Quarrying	0.12	0.15	0.09	0.29	0.32	0.25	0.09	0.11	0.07
Manufacturing	3.11	3.08	3.15	7.46	7.34	7.61	2.42	2.27	2.55
Electricity, gas and water supply	0.07	0.13	0.01	0.27	0.43	0.05	0.03	0.07	0.01
Construction	0.93	1.69	0.23	3.38	5.19	1.06	0.55	1.02	0.12
Wholesale and retail trade, repair of motor vehicles, motorcycle and personal and household goods	6.93	4.70	9.05	21.64	13.13	32.53	4.56	3.10	5.89
Hotels and Restaurant	0.30	0.25	0.35	1.46	1.06	1.98	0.12	0.10	0.13
Transport, storage and communication	2.35	4.34	0.48	6.77	11.15	1.18	1.64	3.04	0.38
Financial intermediations	0.03	0.04	0.02	0.15	0.15	0.14	0.01	0.02	0.00
Real Estate, renting and business activities	0.06	0.09	0.03	0.28	0.35	0.20	0.03	0.04	0.01
Public Administration and defense; compulsory social security	4.56	8.57	0.76	14.08	21.83	4.17	3.03	6.05	0.30
Education	1.67	2.27	1.11	3.20	3.15	3.26	1.43	2.10	0.82
Health and Social work	0.54	0.65	0.44	1.85	1.75	1.96	0.33	0.44	0.23
Other community social and personal service activities	1.38	1.98	0.81	3.59	3.68	3.48	1.02	1.65	0.45
Private household with employed persons	0.21	0.17	0.25	0.92	0.58	1.35	0.10	0.09	0.10
Extraterritorial organization and bodies	0.20	0.29	0.12	0.95	1.15	0.70	0.08	0.12	0.04

Source: Table B12

Note: Persons for whom industry was not reported are distributed proportionately

2.4.1.2. *Industry by Marital Status and Sex*

[\(TOC\)](#)

Table 2.9 shows that most employed persons are married. This percentage is over 75 for males in both primary and tertiary sectors. Among females, over 60 per cent in both these sectors are married. In each of the sectors, primary and tertiary, the difference between the percentages of never-married among males and females is rather small. In secondary sector, however, single females constitute a much higher percentage (51.83 per cent) than single males (31.24 per cent). It is also noticed in the secondary sector that in the case of males, the proportion of married is higher than that of never married, whereas in the case of females the opposite is true. The proportion of employed women who are widowed in tertiary sector is twice that in secondary sector. Further, among employed women in tertiary sector, the percentage of widowed is significantly higher than that of divorced and separated. In each industrial sector, the proportion of widowed, divorced, or separated is higher among women than men.

**Table 2.9. Percentage Distribution of Employed Males and Females in Each Industrial Sector by Marital Status**

[List of Table](#)

<i>Sector</i>	<i>Total</i>		<i>Marital status</i>				
	<i>Number</i>	<i>Per cent</i>	<i>Never Married</i>	<i>Married</i>	<i>Widowed</i>	<i>Divorced</i>	<i>Separated</i>
Cambodia - Total							
Male	2,347,929	100	20.16	77.78	1.16	0.75	0.15
Primary sector	1,682,194	100	18.84	78.99	1.30	0.72	0.14
Secondary sector	118,151	100	31.24	66.92	0.80	0.86	0.18
Tertiary sector	547,584	100	21.80	76.40	0.81	0.82	0.17
Female	2,475,259	100	22.10	63.86	9.37	4.04	0.64
Primary sector	2,057,451	100	20.76	65.46	9.37	3.79	0.62
Secondary sector	86,222	100	51.83	37.93	5.61	4.06	0.57
Tertiary sector	331,586	100	22.68	60.71	10.33	5.54	0.74

Source: CST-6

Note: Excludes persons for whom industry was not reported.

Table 2.10 shows the percentage distribution of employed women in each industrial category by marital status. In the manufacturing category, single women form the highest proportion. Apparently the preferences of employers and the requirements of the work in manufacturing mean that it is difficult for married or older women to work in that industry. Single women are also more likely than other women to work in several of the services industries, including in hotels and restaurants, and in private households.

**Table 2.10. Percentage Distribution of Employed Females in each Industrial Category by Marital Status.**

[List of Table](#)

Industry Category	Marital Status						
	Total		Never Married	Married	Widowed	Divorced	Separated
	Number	Percentage					
Cambodia - Total							
<b>TOTAL</b>	<b>2,475,259</b>	<b>100</b>	<b>22.10</b>	<b>63.86</b>	<b>9.37</b>	<b>4.04</b>	<b>0.64</b>
<b>Primary sector</b>	<b>2,057,451</b>	<b>100</b>	<b>20.76</b>	<b>65.46</b>	<b>9.37</b>	<b>3.79</b>	<b>0.62</b>
Agriculture, hunting and forestry	2,035,218	100	20.73	65.43	9.41	3.80	0.63
Fishing	22,233	100	23.40	67.58	5.78	2.94	0.30
<b>Secondary sector</b>	<b>86,222</b>	<b>100</b>	<b>51.83</b>	<b>37.93</b>	<b>5.61</b>	<b>4.06</b>	<b>0.57</b>
Mining and Quarrying	2,243	100	29.34	52.43	10.88	6.42	0.94
Manufacturing	78,004	100	53.65	36.57	5.42	3.80	0.56
Electricity, gas and water supply	271	100	35.79	51.66	5.90	5.54	1.11
Construction	5,704	100	36.54	50.25	6.12	6.52	0.58
<b>Tertiary sector</b>	<b>331,586</b>	<b>100</b>	<b>22.68</b>	<b>60.71</b>	<b>10.33</b>	<b>5.54</b>	<b>0.74</b>
Wholesale and retail trade, repair of motor vehicles, motorcycle and personal and household goods	223,949	100	18.31	64.44	10.79	5.70	0.76
Hotels and Restaurant	8,654	100	52.21	31.01	7.75	8.10	0.92
Transport, storage and communication	11,761	100	28.10	54.27	9.93	6.79	0.91
Financial intermediations	505	100	29.90	58.02	6.73	5.15	0.20
Real Estate, renting and business activities	791	100	30.85	58.15	6.57	4.42	-
Public Administration and defense; compulsory social security	18,690	100	24.41	61.24	9.39	4.47	0.49
Education	27,377	100	24.36	64.48	7.44	3.18	0.54
Health and Social work	10,785	100	19.78	66.32	9.26	4.00	0.64
Other community social and personal service activities	20,075	100	39.39	40.69	12.47	6.49	0.97
Private household with employed persons	6,139	100	59.29	22.45	10.07	7.64	0.55
Extraterritorial organization and bodies	2,860	100	37.45	47.87	9.13	5.03	0.52

Source: Table B19

Note: Persons for whom industry was not reported are distributed proportionately



In mining and quarrying, wholesale and retail trade, other community and private households, widows account for over 10 per cent. Among those working women in the above industrial categories the proportions of divorced are also high, but less than proportion of widowed women.

#### 2.4.2. Occupation

[\(TOC\)](#)

##### 2.4.2.1. Percentage Distribution

When the labour force is examined by occupation, the predominance of agriculture is apparent. By occupation, 82 per cent of women and 70 per cent of men are agricultural or fishery workers (Table 2.11). Only 5 per cent of the workforce are service and sales workers, with another 5 per cent in elementary occupations. Less than 4 per cent of the labour force are in other occupational groups.

About one third of the workers in urban areas are agricultural workers. This finding reflects the fact that cities also contain areas that are agricultural in nature. For the purposes of the Census, urban areas comprise all of Phnom Penh, Krong Preah Sihanouk, Krong Kaeb and Krong Pailin, plus the districts containing provincial towns of all other provinces.

The relatively high proportion of agricultural workers in urban areas could also be influenced by the nature of the Census. The 1998 Population Census was conducted on a de facto basis, i.e., persons were counted where they were on the census night of 2-3 March. Their labour force characteristics were recorded on the basis of usual activity, however, or their main economic activity over the previous 12 months. Thus, agricultural workers who were seasonal migrants to urban areas during the dry season were recorded in urban areas and their usual occupation was recorded as agriculture, although that may not have been their occupation while in the urban area. A closer examination of the location and occupation of migrants will be required to determine the extent to which seasonal migration may have contributed to the proportion of the urban labour force recorded as agricultural workers.

Eighty-four per cent of the rural labour force are agricultural workers. Agriculture is also the largest single occupation in urban areas, at 33 per cent of the urban labour force. Of course, the urban workforce comprises a greater variety of occupations, with 17 per cent of workers in services and sales, 13 per cent in elementary occupations and 11 per cent in crafts and related occupations (Table 2.11).

Although females as well as males work in a greater variety of occupations in urban than in rural areas, urban females mostly work in less-skilled occupations than their male counterparts. Among female workers in urban areas, 39 per cent are agricultural workers, 22 per cent are service and sales workers and 16 per cent are in elementary occupations (Table 2.11).

**Table 2.11 Percentage Distribution of Employed Persons by Occupational Major Group, Sex and Residence**

[List of Table](#)

<i>Major group of occupation</i>	<i>Total</i>			<i>Urban</i>			<i>Rural</i>		
	<i>Both sexes</i>	<i>Male</i>	<i>Female</i>	<i>Both sexes</i>	<i>Male</i>	<i>Female</i>	<i>Both sexes</i>	<i>Male</i>	<i>Female</i>
Number	4,845,762	2,360,107	2,485,655	673,612	378,080	295,532	4,172,150	1,982,027	2,190,123
%	100	100	100	100	100	100	100	100	100
Legislators, senior officials and managers	0.31	0.58	0.06	0.77	1.14	0.30	0.24	0.47	0.03
Professionals	0.30	0.51	0.10	1.14	1.58	0.58	0.17	0.31	0.03
Technicians and associate professionals	3.12	4.46	1.84	7.27	7.88	6.49	2.45	3.81	1.21
Clerks	1.30	1.96	0.67	5.99	7.43	4.14	0.54	0.92	0.20
Service workers and shop and market sales workers	5.18	4.59	5.74	17.06	12.99	22.26	3.27	2.99	3.52
Skilled agricultural and fishery workers	76.60	70.49	82.40	32.96	27.89	39.43	83.62	78.58	88.17
Craft and related workers	3.45	4.54	2.42	10.58	13.26	7.16	2.30	2.88	1.78
Plant and machine operators and assemblers	2.22	3.32	1.19	5.99	8.58	2.67	1.62	2.32	0.99
Elementary occupations	5.36	5.28	5.44	13.04	10.47	16.32	4.13	4.29	3.97
Armed forces	2.16	4.27	0.16	5.21	8.78	0.65	1.67	3.41	0.09

Source: Table B15

Note: Persons for whom occupation was not reported are distributed proportionately.

#### 2.4.2.2. *Occupation by Literacy and Educational Attainment*

[\(TOC\)](#)

Occupation is, to a large extent, determined by the education obtained. It may be seen from Table 3.6 that 47 per cent of professionals, 7 per cent of legislators, senior officials and managers, and 6 per cent of clerks are college or university graduates. Thirty-two per cent of technicians and associate professionals have obtained at least a secondary school diploma. In contrast, 39 per cent of agricultural workers are illiterate and less than 5 per cent of them have any education beyond primary school. Few skilled workers have obtained much education beyond the primary level. For example, only 16.5 per cent of craft and related workers and only 20.5 per cent of plant and machine operators and assemblers have progressed beyond primary school.

In general, women have lower levels of educational attainment than men, both overall and by specific occupation. The relatively small number of women who are legislators, senior officials and managers, and who are professionals are much more likely than their male counterparts to have graduated from a college or university, however (Table 2.12). This could imply that entry standards in those occupations are more stringent for women than men.

The urban workforce has considerably higher educational attainment than the rural, even in the same occupational group. For example, while 63 per cent of professionals in urban areas are graduates, in rural areas the corresponding percentage is only 27 (Table 2.12).

**Table 2.12 Percentage Distribution of Employed Persons in each Occupational Group by Level of Educational Attainment, Sex and Residence**

[List of Table](#)

Main Occupation	Employed Population	Total	Literacy			Education Level of Literates						
			Illiterates	Literates	None	Primary Completed	Not Completed	Primary Completed	Lower Secondary	School/Diploma	Under-Graduate	Graduate and Above
Cambodia – Total Both Sexes	4,845,762	100	33.06	66.94	1.09	38.76	17.08	7.15	2.39	0.07	0.33	0.07
MAJOR GROUP 1. Legislators Senior Officials and Managers	15,082	100	2.00	98.00	1.94	29.75	30.01	16.40	10.82	1.17	7.50	0.41
MAJOR GROUP 2. Professionals	14,477	100	0.70	99.30	3.98	21.78	15.02	6.84	3.85	0.27	46.25	1.31
MAJOR GROUP 3. Technicians and Associate Professionals	150,288	100	2.15	97.85	0.40	9.66	17.74	38.12	29.40	0.85	1.49	0.18
MAJOR GROUP 4. Clerks	62,597	100	0.00	100.00	1.88	12.02	23.74	28.14	27.16	1.13	5.72	0.20
MAJOR GROUP 5. Service Workers and Shop and Market Sales Workers	249,948	100	14.11	85.89	0.80	32.88	28.93	16.59	6.20	0.14	0.31	0.06
MAJOR GROUP 6. Skilled Agricultural and Fishery Workers	3,694,602	100	38.70	61.30	1.12	41.23	14.38	4.08	0.42	0.01	0.01	0.06
MAJOR GROUP 7. Craft and Related Workers	166,399	100	16.15	83.85	0.91	36.02	30.33	12.88	3.38	0.06	0.19	0.09
MAJOR GROUP 8. Plant and Machine Operators and Assemblers	107,280	100	7.69	92.31	0.72	33.60	37.44	15.79	4.47	0.07	0.18	0.04
MAJOR GROUP 9. Elementary Occupations	258,496	100	29.31	70.69	1.09	39.35	20.71	7.74	1.66	0.04	0.07	0.04
MAJOR GROUP 10. Armed Forces	104,069	100	14.13	85.87	1.07	35.85	26.83	15.33	5.99	0.26	0.50	0.04
Occupations Not Adequately Described Or Not Stated	22,524	100	33.08	66.92	4.04	33.39	17.14	8.22	2.85	0.28	0.92	0.08

Source: Table B15.

Note: Persons for whom literacy status or level of education was not stated are distributed proportionately.

**Table 2.12 Percentage Distribution of Employed Persons in each Occupational Group by Level of Educational Attainment, Sex and Residence**

Main Occupation	Employed Population	Total	Literacy			Education Level of Literates						
			Illiterates	Literates	None	Primary Not Completed	Primary Completed	Lower Secondary	School/Diploma	Under-Graduate	Graduate and Above	Other
Cambodia - Total Male	2,360,107	100	21.86	78.14	1.26	39.67	22.79	10.01	3.65	0.11	0.53	0.11
MAJOR GROUP 1. Legislators Senior Officials and Managers	13,641	100	1.99	98.01	1.61	30.97	30.84	16.16	10.16	1.07	6.79	0.40
MAJOR GROUP 2. Professionals	12,029	100	0.41	99.59	3.56	24.47	16.74	7.19	3.85	0.26	42.14	1.39
MAJOR GROUP 3. Technicians and Associate Professionals	104,784	100	1.28	98.72	0.51	12.67	17.82	36.07	28.91	0.89	1.62	0.23
MAJOR GROUP 4. Clerks	46,094	100	0.00	100.00	1.43	11.09	23.39	28.13	28.27	1.23	6.25	0.22
MAJOR GROUP 5. Service Workers and Shop and Market Sales Workers	107,792	100	5.84	94.16	0.72	24.77	33.73	23.33	10.67	0.25	0.61	0.08
MAJOR GROUP 6. Skilled Agricultural and Fishery Workers	1,655,088	100	26.94	73.06	1.38	44.41	20.57	5.93	0.66	0.01	0.01	0.11
MAJOR GROUP 7. Craft and Related Workers	106,571	100	12.71	87.29	0.96	33.16	33.08	15.19	4.45	0.07	0.26	0.11
MAJOR GROUP 8. Plant and Machine Operators and Assemblers	77,924	100	7.36	92.64	0.72	31.61	36.83	17.76	5.37	0.09	0.22	0.05
MAJOR GROUP 9. Elementary Occupations	123,920	100	21.05	78.95	1.15	39.07	25.84	10.10	2.55	0.06	0.12	0.05
MAJOR GROUP 10. Armed Forces	100,138	100	13.98	86.02	1.07	36.04	26.83	15.30	5.98	0.26	0.50	0.04
Occupations Not Adequately Described Or Not Stated	12,126	100	22.70	77.30	5.47	33.35	21.37	10.80	4.14	0.43	1.59	0.14

Source: Table B15.

Note: Persons for whom literacy status or level of education was not stated are distributed proportionately

**Table 2.12 Percentage Distribution of Employed Persons in each Occupational Group by Level of Educational Attainment, Sex and Residence**

[List of Table](#)

<i>Main Occupation</i>	<i>Employed Population</i>	<i>Total</i>	<i>Literacy</i>			<i>Education Level of Literates</i>						
			<i>Illiterates</i>	<i>Literates</i>	<i>None</i>	<i>Primary Not Completed</i>	<i>Primary Completed</i>	<i>Lower Secondary</i>	<i>School/Diploma</i>	<i>Under-Graduate</i>	<i>Graduate and Above</i>	<i>Other</i>
Cambodia - Total Female	2,485,655	100	43.68	56.32	0.92	37.90	11.67	4.44	1.20	0.03	0.14	0.02
MAJOR GROUP 1. Legislators Senior Officials and Managers	1,441	100	2.09	97.91	5.05	18.18	22.11	18.60	17.13	2.11	14.25	0.49
MAJOR GROUP 2. Professionals	2,448	100	2.12	97.88	6.05	8.58	6.58	5.15	3.84	0.33	66.42	0.94
MAJOR GROUP 3. Technicians and Associate Professionals	45,504	100	4.15	95.85	0.15	2.73	17.56	42.84	30.55	0.76	1.19	0.06
MAJOR GROUP 4. Clerks	16,503	100	0.00	100.00	3.14	14.61	24.71	28.17	24.08	0.88	4.26	0.15
MAJOR GROUP 5. Service Workers and Shop and Market Sales Workers	142,156	100	20.38	79.62	0.87	39.02	25.29	11.47	2.81	0.05	0.08	0.04
MAJOR GROUP 6. Skilled Agricultural and Fishery Workers	2,039,514	100	48.25	51.75	0.91	38.64	9.37	2.57	0.23	0.01	0.00	0.02
MAJOR GROUP 7. Craft and Related Workers	59,828	100	22.26	77.74	0.83	41.12	25.44	8.75	1.47	0.03	0.06	0.04
MAJOR GROUP 8. Plant and Machine Operators and Assemblers	29356	100	8.54	91.46	0.73	38.91	39.06	10.56	2.08	0.03	0.06	0.02
MAJOR GROUP 9. Elementary Occupations	134,576	100	36.91	63.09	1.04	39.62	15.99	5.55	0.83	0.01	0.01	0.03
MAJOR GROUP 10. Armed Forces Occupations Not Adequately Described Or Not Stated	3,931	100	17.94	82.06	1.15	30.97	26.77	16.10	6.32	0.28	0.43	0.05
	10,398	100	42.14	57.86	2.81	33.32	13.48	5.99	1.75	0.15	0.35	0.02

Source: Table B15.

Note: Persons for whom literacy status or level of education was not stated are distributed proportionately.

**Table 2.12 Percentage Distribution of Employed Persons in each Occupational Group by Level of Educational Attainment, Sex and Residence**

Main Occupation	Employed Population	Total	Literacy			Education Level of Literates						
			Illiterates	Literates	None	Primary Completed	Primary Not Completed	Lower Secondary	School/Diploma	Under-Graduate	Graduate and Above	Other
Cambodia - Urban Both Sexes	673,612	100	20.17	79.83	0.93	30.81	22.66	14.53	8.62	0.34	1.81	0.12
MAJOR GROUP 1. Legislators Senior Officials and Managers	5,165	100	0.70	99.30	1.46	13.35	20.00	19.61	21.65	2.96	19.47	0.80
MAJOR GROUP 2. Professionals	7,612	100	0.58	99.42	1.59	11.50	10.15	6.14	5.07	0.41	63.35	1.22
MAJOR GROUP 3. Technicians and Associate Professionals	48,541	100	1.46	98.54	0.16	4.26	12.68	35.01	40.82	1.81	3.59	0.21
MAJOR GROUP 4. Clerks	39,999	100	0.00	100.00	1.74	10.32	19.97	27.25	31.35	1.45	7.66	0.26
MAJOR GROUP 5. Service Workers and Shop and Market Sales Workers	113,980	100	11.73	88.27	0.77	29.82	28.68	19.12	9.01	0.24	0.56	0.08
MAJOR GROUP 6. Skilled Agricultural and Fishery Workers	220,175	100	38.11	61.89	0.98	39.27	15.91	4.97	0.64	0.01	0.02	0.10
MAJOR GROUP 7. Craft and Related Workers	70,681	100	13.85	86.15	0.79	32.84	32.07	14.97	4.89	0.11	0.36	0.12
MAJOR GROUP 8. Plant and Machine Operators and Assemblers	40,004	100	6.52	93.48	0.70	30.79	36.62	18.75	6.18	0.11	0.28	0.05
MAJOR GROUP 9. Elementary Occupations	87,097	100	25.34	74.66	1.07	37.98	22.65	10.07	2.62	0.08	0.13	0.05
MAJOR GROUP 10. Armed Forces	34,821	100	6.43	93.57	0.92	26.04	30.73	23.29	11.16	0.49	0.89	0.05
Occupations Not Adequately Described Or Not Stated	5,537	100	18.38	81.62	6.22	27.14	21.91	13.48	7.69	1.05	3.75	0.37

Source: Table B15.

Note: Persons for whom literacy status or level of education was not stated are distributed proportionately.

**Table 2.12 Percentage Distribution of Employed Persons in each Occupational Group by Level of Educational Attainment, Sex and Residence**

<i>Main Occupation</i>	<i>Employed Population</i>	<i>Total</i>	<i>Literacy</i>			<i>Education Level of Literates</i>						
			<i>Illiterates</i>	<i>Literates</i>	<i>None</i>	<i>Primary Completed</i>	<i>Not Completed</i>	<i>Primary Completed</i>	<i>Lower Secondary</i>	<i>School/Diploma</i>	<i>Under-Graduate</i>	<i>Graduate and Above</i>
Cambodia - Urban Male	378,080	100	12.58	87.42	0.92	28.46	26.11	17.55	11.21	0.47	2.53	0.17
MAJOR GROUP 1. Legislators Senior Officials and Managers	4,283	100	0.65	99.35	1.39	13.69	20.40	19.32	21.62	2.96	19.18	0.80
MAJOR GROUP 2. Professionals	5,901	100	0.29	99.71	1.58	12.97	11.24	6.31	5.24	0.39	60.72	1.27
MAJOR GROUP 3. Technicians and Associate Professionals	29,524	100	0.68	99.32	0.20	5.03	12.47	32.66	42.21	2.06	4.40	0.28
MAJOR GROUP 4. Clerks	27,869	100	0.00	100.00	1.30	8.88	18.92	26.91	33.34	1.59	8.77	0.29
MAJOR GROUP 5. Service Workers and Shop and Market Sales Workers	48,707	100	4.35	95.65	0.64	20.56	31.34	26.06	15.40	0.43	1.11	0.11
MAJOR GROUP 6. Skilled Agricultural and Fishery Workers	104,558	100	27.02	72.98	1.10	41.95	21.72	6.98	1.02	0.02	0.03	0.16
MAJOR GROUP 7. Craft and Related Workers	49,699	100	11.77	88.23	0.81	30.83	33.68	16.40	5.80	0.12	0.46	0.13
MAJOR GROUP 8. Plant and Machine Operators and Assemblers	32,174	100	5.87	94.13	0.62	29.17	36.78	20.14	6.90	0.12	0.32	0.06
MAJOR GROUP 9. Elementary Occupations	39,245	100	17.13	82.87	1.15	36.35	27.53	13.15	4.24	0.14	0.26	0.05
MAJOR GROUP 10. Armed Forces	32,907	100	6.29	93.71	0.93	26.09	30.63	23.35	11.24	0.51	0.90	0.05
Occupations Not Adequately Described Or Not Stated	3,213	100	12.08	87.92	10.04	20.61	22.05	17.09	9.65	1.70	6.13	0.65

Source: Table B15.

Note: Persons for whom literacy status or level of education was not stated are distributed proportionately.



**Table 2.12 Percentage Distribution of Employed Persons in each Occupational Group by Level of Educational Attainment, Sex and Residence**

Main Occupation	Employed Population	Total	Literacy			Education Level of Literates						
			Illiterates	Literates	None	Primary Not Completed	Primary Completed	Lower Secondary	School/Diploma	Under-Graduate	Graduate and Above	Other
Cambodia - Urban Female	295,532	100	29.87	70.13	0.93	33.81	18.25	10.67	5.33	0.18	0.90	0.07
MAJOR GROUP 1. Legislators Senior Officials and Managers	882	100	0.91	99.09	1.84	11.71	18.03	21.01	21.82	2.99	20.90	0.80
MAJOR GROUP 2. Professionals	1,711	100	1.58	98.42	1.64	6.43	6.37	5.55	4.50	0.47	72.41	1.05
MAJOR GROUP 3. Technicians and Associate Professionals	19,017	100	2.67	97.33	0.11	3.05	13.00	38.67	38.67	1.40	2.32	0.12
MAJOR GROUP 4. Clerks	12,130	100	0.00	100.00	2.74	13.64	22.39	28.05	26.78	1.12	5.10	0.17
MAJOR GROUP 5. Service Workers and Shop and Market Sales Workers	65,273	100	17.24	82.76	0.86	36.72	26.70	13.95	4.24	0.09	0.14	0.05
MAJOR GROUP 6. Skilled Agricultural and Fishery Workers	115,617	100	48.13	51.87	0.88	36.84	10.65	3.15	0.29	0.00	0.00	0.04
MAJOR GROUP 7. Craft and Related Workers	20,982	100	18.77	81.23	0.75	37.61	28.26	11.60	2.73	0.06	0.12	0.10
MAJOR GROUP 8. Plant and Machine Operators and Assemblers	7,830	100	9.19	90.81	1.04	37.44	35.95	13.01	3.22	0.05	0.10	0.00
MAJOR GROUP 9. Elementary Occupations	47,852	100	32.08	67.92	0.99	39.32	18.65	7.55	1.30	0.03	0.03	0.05
MAJOR GROUP 10. Armed Forces	1,914	100	8.94	91.06	0.63	25.20	32.41	22.22	9.78	0.10	0.68	0.05
Occupations Not Adequately Described Or Not Stated	2,324	100	24.37	75.63	2.78	32.83	21.69	10.21	5.92	0.46	1.62	0.12

Source: Table B15.

Note: Persons for whom literacy status or level of education was not stated are distributed proportionately.

**Table 2.12 Percentage Distribution of Employed Persons in each Occupational Group by Level of Educational Attainment, Sex and Residence**

<i>Main Occupation</i>	<i>Employed Population</i>	<i>Total</i>	<i>Literacy</i>			<i>Education Level of Literates</i>						
			<i>Illiterates</i>	<i>Literates</i>	<i>None</i>	<i>Primary Not Completed</i>	<i>Primary Completed</i>	<i>Lower Secondary</i>	<i>School/Diploma</i>	<i>Under-Graduate</i>	<i>Graduate and Above</i>	<i>Other</i>
Cambodia – Rural Both Sexes	4,172,150	100	35.13	64.87	1.12	40.04	16.19	5.96	1.39	0.03	0.09	0.06
MAJOR GROUP 1. Legislators Senior Officials and Managers	9,917	100	2.68	97.32	2.19	38.27	35.22	14.73	5.19	0.23	1.29	0.20
MAJOR GROUP 2. Professionals	6,865	100	0.83	99.17	6.64	33.19	20.42	7.63	2.49	0.12	27.27	1.42
MAJOR GROUP 3. Technicians and Associate Professionals	101,747	100	2.48	97.52	0.52	12.24	20.15	39.61	23.95	0.39	0.49	0.17
MAJOR GROUP 4. Clerics	22,598	100	0.00	100.00	2.13	15.03	30.41	29.70	19.74	0.58	2.30	0.11
MAJOR GROUP 5. Service Workers and Shop and Market Sales Workers	135,968	100	16.10	83.90	0.84	35.44	29.14	14.46	3.84	0.05	0.10	0.04
MAJOR GROUP 6. Skilled Agricultural and Fishery Workers	3,474,427	100	38.74	61.26	1.13	41.35	14.29	4.02	0.41	0.01	0.01	0.06
MAJOR GROUP 7. Craft and Related Workers	95,718	100	17.85	82.15	1.00	38.37	29.04	11.33	2.26	0.02	0.07	0.06
MAJOR GROUP 8. Plant and Machine Operators and Assemblers	67,276	100	8.38	91.62	0.73	35.28	37.93	14.03	3.44	0.05	0.12	0.03
MAJOR GROUP 9. Elementary Occupations	171,399	100	31.33	68.67	1.10	40.05	19.73	6.55	1.16	0.01	0.03	0.03
MAJOR GROUP 10. Armed Forces Occupations Not Adequately Described Or Not Stated	69,248	100	18.00	82.00	1.15	40.77	24.87	11.33	3.39	0.14	0.31	0.03
	16,987	100	18.00	82.00	4.49	45.82	20.63	8.82	1.98	0.09	0.18	0.00

Source: Table B15.

Note: Persons for whom literacy status or level of education was not stated are distributed proportionately.

**Table 2.12 Percentage Distribution of Employed Persons in each Occupational Group by Level of Educational Attainment, Sex and Residence**

Main Occupation	Employed Population	Total	Literacy			Education Level of Literates						
			Illiterates	Literates	None	Primary Not Completed	Primary Completed	Lower Secondary	School/Diploma	Under-Graduate	Graduate and Above	Other
Cambodia - Rural Male	1,982,027	100	23.62	76.38	1.33	41.81	22.16	8.58	2.21	0.04	0.15	0.10
MAJOR GROUP 1. Legislators Senior Officials and Managers	9,358	100	2.61	97.39	1.72	38.86	35.61	14.72	4.92	0.20	1.14	0.21
MAJOR GROUP 2. Professionals	6,128	100	0.52	99.48	5.48	35.55	22.03	8.04	2.52	0.13	24.22	1.50
MAJOR GROUP 3. Technicians and Associate Professionals	75,260	100	1.52	98.48	0.64	15.67	19.91	37.41	23.68	0.43	0.52	0.22
MAJOR GROUP 4. Clercks	18,225	100	0.00	100.00	1.62	14.48	30.23	30.00	20.51	0.67	2.39	0.11
MAJOR GROUP 5. Service Workers and Shop and Market Sales Workers	59,085	100	7.06	92.94	0.78	28.24	35.71	21.08	6.77	0.11	0.19	0.06
MAJOR GROUP 6. Skilled Agricultural and Fishery Workers	1,550,530	100	26.93	73.07	1.40	44.57	20.49	5.86	0.63	0.01	0.01	0.10
MAJOR GROUP 7. Craft and Related Workers	56,872	100	13.54	86.46	1.10	35.19	32.55	14.14	3.27	0.03	0.10	0.09
MAJOR GROUP 8. Plant and Machine Operators and Assemblers	45,750	100	8.41	91.59	0.79	33.32	36.86	16.08	4.29	0.06	0.16	0.04
MAJOR GROUP 9. Elementary Occupations	84,675	100	22.87	77.13	1.15	40.33	25.06	8.69	1.77	0.02	0.06	0.05
MAJOR GROUP 10. Armed Forces	67,231	100	17.75	82.25	1.14	40.90	24.97	11.36	3.40	0.14	0.31	0.03
Occupations Not Adequately Described Or Not Stated	8,913	100	25.99	74.01	4.15	36.86	21.10	8.97	2.56	0.07	0.30	0.00

Source: Table B15.

Note: Persons for whom literacy status or level of education was not stated are distributed proportionately.

**Table 2.12 Percentage Distribution of Employed Persons in each Occupational Group by Level of Educational Attainment, Sex and Residence**

Main Occupation	Employed Population	Total	Literacy			Education Level of Literates						
			Illiterates	Literates	None	Primary Completed	Not Completed	Primary Completed	Lower Secondary	School/Diploma	Under-Graduate	Graduate and Above
Cambodia – Rural Female	2,190,123	100	45.54	54.46	0.92	38.45	10.79	3.60	0.64	0.01	0.03	0.02
MAJOR GROUP 1. Legislators Senior Officials and Managers	559	100	3.94	96.06	10.11	28.35	28.53	14.81	9.75	0.72	3.79	0.00
MAJOR GROUP 2. Professionals	737	100	3.39	96.61	16.28	13.57	7.06	4.21	2.31	0.00	52.51	0.68
MAJOR GROUP 3. Technicians and Associate Professionals	26,487	100	5.21	94.79	0.19	2.50	20.84	45.84	24.73	0.29	0.38	0.02
MAJOR GROUP 4. Clerks	4,373	100	0.00	100.00	4.24	17.32	31.17	28.49	16.56	0.21	1.93	0.09
MAJOR GROUP 5. Service Workers and Shop and Market Sales Workers	76,883	100	23.04	76.96	0.88	40.97	24.09	9.37	1.59	0.01	0.03	0.02
MAJOR GROUP 6. Skilled Agricultural and Fishery Workers	1,923,897	100	48.25	51.75	0.91	38.75	9.29	2.54	0.22	0.01	0.00	0.02
MAJOR GROUP 7. Craft and Related Workers	38,846	100	24.15	75.85	0.87	43.01	23.92	7.21	0.79	0.02	0.02	0.02
MAJOR GROUP 8. Plant and Machine Operators and Assemblers	21,526	100	8.31	91.69	0.62	39.45	40.20	9.67	1.66	0.03	0.04	0.02
MAJOR GROUP 9. Elementary Occupations	86,724	100	39.58	60.42	1.07	39.78	14.52	4.45	0.57	0.00	0.01	0.01
MAJOR GROUP 10. Armed Forces	2,017	100	26.49	73.51	1.64	36.46	21.41	10.28	3.03	0.45	0.20	0.05
Occupations Not Adequately Described Or Not Stated	8,074	100	47.08	52.92	2.81	33.36	11.23	4.84	0.62	0.06	0.00	0.00

Source: Table B15.

Note: Persons for whom literacy status or level of education was not stated are distributed proportionately.

#### 2.4.2.3. *Occupation by Industry and Sex*

[\(TOC\)](#)

Table 2.13 shows that the percentage distribution of economically active population by both occupation and industry, and by sex. About 76 per cent work in agriculture, hunting and forestry and have their occupation in skilled agricultural and fishery (group 6). Next to agriculture, wholesale and retail trade and have their occupation in service workers and shop and market sales workers (group 5) absorbs about 4 per cent of economically active population followed by same industrial category and have their occupation in elementary occupations (group 9) (3 per cent).

Among economically active males, 70 per cent work in agriculture, hunting and forestry and have their occupation skilled agricultural and fishery (group 6) form the highest proportion. Next to agriculture, 4 per cent work in public administration and defense and have their occupation in armed forces (group 0) followed by wholesale and retail trade and have their occupation in service workers and shop and market sales workers (group 5), education and have their occupation in technicians and associate professionals (group 3), public administration and have their occupation in service workers and shop and market sales workers (group 5) which is about 2 per cent. Only about 1 per cent work in public administration and defense and have their occupation in clerks (group 4).

Among economically active females, although majority (82 per cent) work in agriculture, hunting and forestry and have their occupation in skilled agricultural and fishery (group 6) as men but other occupation and industry are different. Next to agriculture, 5 per cent work in wholesale and retail trade and have their occupation in service workers and shop and market sales workers (group 5), followed by the same industrial category and have their occupation in elementary occupations (group 9) 4 per cent, about 2 per cent female workers work in manufacturing and have their occupation in craft and related workers (group 7). Only about 1 per cent work in education industrial category and have their occupation in technicians and associate professionals (group 3).

It is natural that there is a close correspondence between occupation and industry, as may be seen in Table 2.13. For example, nearly all skilled agricultural and fishery workers are employed in the industries of agriculture, hunting and forestry, and fishing but men and women different as mentioned above.

**Table 2.13. Percentage Distribution of Economically Active Population(\*) by Occupation, Industry and Sex**

[List of Table](#)

Industrial Category	Major Group of Occupation												Not Reported
	Total	Group 1	Group 2	Group 3	Group 4	Group 5	Group 6	Group 7	Group 8	Group 9	Group 0	Reported	
Cambodia – Total		15,227	14,703	151,664	63,641	254,733	3,722,907	172,938	113,117	270,559	105,249	24,380	
	Number	Per cent											
BOTH SEXES	4,909,118	100.00	0.31	0.30	3.09	1.30	5.19	75.84	3.52	2.30	5.51	2.14	0.50
Agriculture, hunting and forestry	3,698,145	75.32	...	...	0.01	0.01	0.01	74.41	...	0.01	0.88	-	...
Fishing	72,837	1.48	...	...	...	...	...	1.43	...	-	0.06	-	...
Mining and Quarrying	6,285	0.12	...	...	...	...	...	-	0.11	0.01	0.01	-	-
Manufacturing	158,969	3.24	0.01	0.01	0.02	0.01	0.03	...	1.91	0.97	0.28	-	...
Electricity, gas and water supply	3,278	0.06	...	...	0.01	...	...	-	0.04	0.01	...	-	-
Construction	47,716	0.96	0.01	...	...	...	...	-	0.75	...	0.20	-	...
Wholesale and retail trade, repair of motor vehicles, motorcycle and personal and household goods	341,351	6.95	...	...	0.06	0.06	3.60	-	0.63	0.01	2.58	-	...
Hotels and Restaurant	15,281	0.31	0.01	...	0.01	0.03	0.25	-	...	...	0.02	-	...
Transport, storage and communication	118,001	2.39	...	...	0.01	0.04	0.01	...	...	1.27	1.05	-	...
Financial intermediations	1,433	0.03	...	...	0.01	0.01	...	-	...	...	...	-	...
Real Estate, renting and business activities	2,983	0.05	...	...	0.04	0.01	...	-	...	...	...	-	...
Public Administration and defense; compulsory social security	221,966	4.52	0.24	0.02	0.32	0.82	0.93	...	0.01	0.01	0.03	2.13	...
Education	81,073	1.64	...	0.07	1.57	0.01	...	-	...	...	...	-	...
Health and Social work	26,219	0.53	...	0.03	0.46	0.02	0.02	-	...	...	...	-	-
Other community social and personal service activities	68,311	1.39	0.01	0.15	0.55	0.13	0.23	-	0.06	0.01	0.25	-	...
Private household with employed persons	11,002	0.22	-	...	...	...	0.08	-	...	...	0.14	-	...
Extraterritorial organization and bodies	9,838	0.20	0.02	0.01	0.01	0.13	0.01	-	...	...	0.01	0.01	...
Not Reported	24,430	0.49	...	...	...	...	...	-	...	-	...	-	0.49

Source: Table B8

Note: (\*) excludes Unemployed Persons never employed any time before.

- indicates Nil

... indicates values less than .005

**Table 2.13. Percentage Distribution of Economically Active Population(\*) by Occupation, Industry and Sex**

Industrial Category	Major Group of Occupation												Not Reported
	Group 1	Group 2	Group 3	Group 4	Group 5	Group 6	Group 7	Group 8	Group 9	Group 0			
Cambodia – Total	Total	13,755	12,206	105,758	46,754	109,339	1,665,939	110,514	80,306	129,923	101,249	13,004	
	Number	Per cent											
MALES	2,388,747	100.00	0.58	0.51	4.43	1.96	4.58	69.74	4.63	3.36	5.44	4.24	0.54
Agriculture, hunting and forestry	1,644,316	68.83	0.01	...	0.01	0.02	0.01	67.73	...	0.01	1.04	-	...
Fishing	50,153	2.10	...	...	...	...	...	2.00	...	-	0.09	-	...
Mining and Quarrying	3,770	0.15	...	...	...	...	...	-	0.13	0.01	0.01	-	-
Manufacturing	75,291	3.15	0.02	0.01	0.02	0.02	0.04	...	2.03	0.70	0.30	-	...
Electricity, gas and water supply	3,002	0.12	...	...	0.01	0.01	...	-	0.08	0.02	...	-	-
Construction	41,576	1.74	0.01	0.01	0.01	0.01	...	-	1.36	...	0.35	-	...
Wholesale and retail trade, repair of motor vehicles, motorcycle and personal and household goods	112,541	4.71	0.01	...	0.07	0.08	2.20	-	0.95	0.01	1.40	-	...
Hotels and Restaurant	6,142	0.25	0.01	...	0.01	0.03	0.18	-	...	...	0.02	-	...
Transport, storage and communication	105,304	4.40	0.01	...	0.02	0.06	0.02	...	0.01	2.55	1.74	-	...
Financial intermediations	923	0.04	...	...	0.02	0.01	...	-	...	...	...	-	-
Real Estate, renting and business activities	2,176	0.09	...	0.01	0.06	0.01	...	-	0.01	...	...	-	...
Public Administration and defense; compulsory social security	203,017	8.50	0.46	0.04	0.54	1.32	1.83	...	0.02	0.02	0.05	4.22	...
Education	53,520	2.23	...	0.11	2.11	0.01	...	-	...	...	...	-	...
Health and Social work	15,344	0.63	...	0.04	0.56	0.02	0.02	-	...	...	...	-	-
Other community social and personal service activities	47,490	1.99	0.02	0.28	0.96	0.17	0.23	-	0.04	0.02	0.27	-	...
Private household with employed persons	4,252	0.17	-	...	...	...	0.03	-	...	...	0.14	-	...
Extraterritorial organization and bodies	6,872	0.29	0.03	0.01	0.02	0.18	0.01	-	...	0.01	0.01	0.02	...
Not Reported	13,058	0.54	...	...	...	...	...	-	...	-	...	-	0.54

Source: Table B8

Note: (\*) excludes Unemployed Persons never employed any time before.

- indicates Nil

... indicates values less than .005

**Table 2.13. Percentage Distribution of Economically Active Population(\*) by Occupation, Industry and Sex**

Industrial Category			Major Group of Occupation										Not Reported
	Group 1	Group 2	Group 3	Group 4	Group 5	Group 6	Group 7	Group 8	Group 9	Group 0			
Cambodia – Total	Total		1,472	2,497	45,906	16,887	145,394	2,056,968	62,424	32,811	140,636	4,000	11,376
	Number	Per cent											
FEMALES	2,520,371	100.00	0.06	0.10	1.82	0.67	5.77	81.61	2.48	1.30	5.58	0.16	0.45
Agriculture, hunting and forestry	2,053,829	81.48	...	...	0.01	...	0.02	80.73	...	...	0.73	-	...
Fishing	22,684	0.90	...	-	...	...	...	0.88	...	-	0.02	-	-
Mining and Quarrying	2,515	0.10	...	...	...	...	...	-	0.09	...	0.01	-	-
Manufacturing	83,678	3.32	0.01	0.01	0.01	0.01	0.02	...	1.80	1.23	0.25	-	...
Electricity, gas and water supply	276	0.01	...	...	...	...	...	-	0.01	...	...	-	-
Construction	6,140	0.24	...	...	...	...	...	-	0.18	...	0.06	-	-
Wholesale and retail trade, repair of motor vehicles, motorcycle and personal and household goods	228,810	9.07	...	...	0.05	0.05	4.93	-	0.33	...	3.71	-	...
Hotels and Restaurant	9,139	0.35	...	...	...	0.02	0.31	-	...	...	0.02	-	...
Transport, storage and communication	12,697	0.50	...	...	0.01	0.02	0.01	...	...	0.06	0.40	-	...
Financial intermediations	510	0.02	...	...	0.01	0.01	...	-	...	-	...	-	...
Real Estate, renting and business activities	807	0.02	...	...	0.02	...	...	-	...	-	...	-	-
Public Administration and defense; compulsory social security	18,949	0.75	0.02	0.01	0.11	0.35	0.09	...	...	...	0.01	0.16	...
Education	27,553	1.09	...	0.03	1.05	0.01	...	-	...	...	...	-	-
Health and Social work	10,875	0.43	...	0.01	0.37	0.01	0.03	-	...	...	...	-	-
Other community social and personal service activities	20,821	0.82	...	0.03	0.17	0.09	0.23	-	0.07	...	0.23	-	...
Private household with employed persons	6,750	-	-	...	...	...	0.13	-	...	...	0.13	-	...
Extraterritorial organization and bodies	2,966	0.11	0.01	...	0.01	0.08	0.01	-	...	...	...	...	...
Not Reported	11,372	0.45	...	...	...	...	...	-	-	-	...	-	0.45

Source: Table B8

Note: (\*) excludes Unemployed Persons never employed any time before.

- indicates Nil

... indicates values less than .005



### 2.4.3. *Employment Status*

[\(TOC\)](#)

The employment status of workers is presented in Table 2.14. The employment status reflects the low level of development of the economy, as only about 12 per cent of the workforce are paid employees and only 0.16 per cent are employers. The rest are divided approximately equally between own-account workers and unpaid family workers.

As would be expected, employment status differs between urban and rural areas. In urban areas, 35 per cent of the labour force are paid employees and only 20 per cent are unpaid family workers. In contrast, in rural areas only 9 per cent of workers are paid employees and 45 per cent are unpaid family workers.

**Table 2.14 Percentage Distribution of Employed Persons by Status in Employment, Sex and Residence.**

[List of Table](#)

Status in Employment	Total			Urban			Rural		
	Both sexes	Male	Female	Both sexes	Male	Female	Both sexes	Male	Female
Number	4,845,762	2,360,107	2,485,655	673,612	378,080	295,532	4,172,150	1,982,027	2,190,123
%	100.00	100.00	100.00	100.00	100.00	100.00	100.00	100.00	100.00
Employer	0.16	0.21	0.10	0.41	0.50	0.28	0.11	0.15	0.08
Paid Employee	12.23	18.49	6.30	35.00	44.98	22.24	8.57	13.45	4.15
Own – Account Worker	45.49	61.12	30.67	44.59	44.65	44.51	45.63	64.25	28.81
Unpaid Family Worker	41.77	19.58	62.82	19.52	9.25	32.66	45.35	21.54	66.87
Other	0.35	0.61	0.11	0.48	0.62	0.30	0.33	0.61	0.09

Source: Table B4

Note: Persons for whom status in employment was not reported are distributed proportionately .

Employment status also differs significantly by sex. Male workers (18 per cent) are three times as likely as female workers (6 per cent) to be paid employees and twice as likely to be own-account workers. Females are three times as likely as males to be unpaid family workers. Although 22 per cent of women workers in urban areas are paid employees, that proportion is much lower than the 45 per cent of men who are paid employees (Table 2.14). Women constitute 77 per cent of the unpaid family workers in the country, but they form only one third of employers and own-account workers and only one fourth of paid employees (Table 2.15).

**Table 2.15 Percentage Distribution of Females to Total Employed in Each Employment Status**

[List of Table](#)

<i>Status in Employment</i>	<i>Percentage of Females in Each Employment Status</i>					
	<i>Total</i>		<i>Urban</i>		<i>Rural</i>	
	<i>Number Employed</i>	<i>Per cent Female</i>	<i>Number Employed</i>	<i>Per cent Female</i>	<i>Number Employed</i>	<i>Per cent Female</i>
Total	4,845,762	51.30	673,612	43.87	4,172,150	52.49
Employer	7,479	34.26	2,701	30.47	4,778	36.40
Paid Employee	589,852	26.42	233,804	27.89	356,048	25.46
Own Account Worker	2,194,036	34.60	297,860	43.82	1,896,176	33.15
Unpaid Family Worker	2,014,536	77.18	130,391	73.43	1,884,145	77.44
Other	17,062	16.33	3,199	27.76	13,863	13.70
Not Reported	22,797	45.91	5,657	41.91	17,140	47.23

Source: Table B4

## **2.5. Economic Activity of Younger and Older Persons**

[\(TOC\)](#)

### *2.5.1. Economic Activity of Young Persons*

The number of young persons by economic activity is given in main table B.1, and the age-specific labour force participation rates by single year of age from 7 to 14 years are presented in Table 2.16. The number of child workers reported in the census is not especially high, but the population census may underestimate the actual amount of child labour because no labour force data were recorded as secondary occupation for persons whose main activity during the previous 12 months was "student". Thus main table B.1 records persons as employed or unemployed (i.e., economically active) only if that was their main activity.

With that limitation in mind, it may be seen that the economic activity rate of children ages 7 to 9 years is well below 1 per cent. The economic activity rate reaches 1 per cent for 10-year olds, 3 per cent for 12-year olds, 6 per cent for 13-year olds and 12 per cent for 14-year olds. Among all children aged 7-14 years, the labour force participation rate is only 3 per cent.

Girls enter the labour force somewhat sooner than boys, but the difference is not significant until about age 12. Girls aged 12-14 years and 15-19 years have much higher economic activity rates than boys.

**Table 2.16. Age-specific Labour Force Participation Rates (per cent) by Single Year of Age from 7 to 14 Years and Sex**

<i>Age</i>	<i>Both sexes</i>	<i>Male</i>	<i>Female</i>
Ages 7-14	2.96	2.38	3.57
7	0.32	0.32	0.31
8	0.45	0.43	0.47
9	0.61	0.60	0.62
10	1.26	1.24	1.28
11	1.70	1.59	1.82
12	3.02	2.65	3.43
13	5.92	4.81	7.10
14	11.73	8.56	14.80

[List of Table](#)

Source: Table B.1.

Approximately 90 per cent of boys and girls under age 15 years who are employed are unpaid family workers, as shown in Table 2.17. Only over age 15 do larger proportions of workers become employees or own-account workers.

**Table 2.17. Percentage of Employed Persons Aged 5-19 Years who are Unpaid Family Workers, by Five-year Age Group and Sex**

<i>Age group</i>	<i>Both sexes</i>	<i>Male</i>	<i>Female</i>
5-9	89.6	89.0	90.3
10-14	88.3	86.6	89.4
15-19	78.1	74.5	80.6

[List of Table](#)

Source: Table B.4.

Note: Persons for whom employment status was not reported are distributed proportionately.

Some young people who worked most of the previous 12 months were also attending school, but the proportion doing so was small. It may be seen from Table 2.18 that the proportion of young workers who were also attending school rises with age from 6 per cent among 7-year olds to 11 per cent among 11- and 12-year olds, then declines steadily to 5 per cent among 19-year olds. Working females between the ages of 7 and 20 are less likely than their male counterparts to be attending school, but the difference is not large.

**Table 2.18. Employed Persons Aged 7 to 20 who are Currently Attending School**[List of Table](#)

Age	Both sexes		Males		Females	
	Number of Employed Persons	Per cent Attending School	Number of Employed Persons	Per cent Attending School	Number of Employed Persons	Per cent Attending School
7	1,111	5.85	574	6.10	537	5.59
8	1,566	8.05	758	8.18	808	7.92
9	1,720	9.53	861	9.99	859	9.08
10	4,685	9.78	2,384	10.44	2,301	9.08
11	4,726	11.30	2,298	12.88	2,428	9.80
12	10,095	11.41	4,582	12.29	5,513	10.68
13	16,596	10.12	6,894	11.52	9,702	9.12
14	30,709	8.88	10,911	10.79	19,798	7.83
15	69,286	7.56	26,713	8.71	42,573	6.84
16	96,579	6.91	36,156	8.16	60,423	6.16
17	123,116	6.17	49,586	7.23	73,530	5.45
18	150,124	5.65	62,275	6.78	87,849	4.85
19	113,176	4.81	51,724	5.82	61,452	3.96
20	118,141	3.70	54,429	4.54	63,712	2.99

Source: Table B20

The general pattern of school attendance by age for children in the labour force is similar to that for all children, but at a much lower level. Among all children, 38 per cent of those 7 years old are currently attending school. That proportion rises with age to 77 per cent among 12-year olds, then declines to 21 per cent by age 19. Thus school attendance rates of children who are in the labour force are only one-seventh to one-fifth as high as for all children. This general finding is true for both boys and girls.

### 2.5.2. Economic Activity of Older Persons

[\(TOC\)](#)

High proportions of older persons remain economically active, no doubt owing to the agrarian nature of most of the workforce. Among all persons aged 60 years and over, 55 per cent are in the labour force. Seventy-one per cent of males and 44 per cent of females over age 60 remain economically active. Over 50 per cent of males remain economically active up to about age 75, while 50 per cent of females remain active nearly up to age 70 (Table 2.19).

**Table 2.19. Age-specific Labour Force Participation Rates for Ages 60 Years and over by Five-year Age Group and Sex**[List of Table](#)

Age Group	Both Sexes	Male	Female
Ages 60 and over	55.41	71.28	44.02
60-64	72.44	87.70	61.27
65-69	62.13	79.22	49.58
70-74	43.48	60.33	31.44
Ages 75 and over	27.27	39.95	18.70

Source: Table B.1.

## 2.6. Conclusion

[\(TOC\)](#)

An indication of the underdeveloped nature of the Cambodian economy is that only about a tenth of employed persons are paid, and half of the employed persons are own account workers and unpaid family workers. In other words, majority of employed persons are in the informal sector. The economic and social systems of Cambodia are underdeveloped, and within those systems the status of women remains substantially lower than that of men. Women are considerably disadvantaged within that economy. Male paid employees are twice as much as female paid employees. The percentage of unpaid family workers is much higher among women than men. A large majority of employed persons are agriculture and fishery workers. The second largest occupational group is elementary occupations with only six per cent of the labour force. Only a very small percentage of workers are skilled industrial workers. Females are in less skilled occupations than males. Most of them are in skilled agricultural and fishery occupation and small proportions are in elementary occupations and as sales personnel. Only fewer female workers are industrial workers and professional or technical personnel.

## References

[\(TOC\)](#)

**National Institute of Statistics, Ministry of Planning, 1998**, *General Population Census of Cambodia, Final Census Results, Phnom Penh.*

**National Institute of Statistics, Ministry of Planning, 1995**, *Socio-Economic Survey of Cambodia*, Phnom Penh.

**National Institute of Statistics, Ministry of Planning, 1996**, *Demographic Survey of Cambodia*, Phnom Penh.

**Long Chintha, National Institute of Statistics, Ministry of Planning, 1996**, *Labour Force and Migration in Cambodia*, , Phnom Penh.

**Ghazi M. Farooq and Yaw Ofosu, Training in Population, Human Resources and Development Planning, Paper No. 9**, *Population, Labour Force and Employment: Concepts, Trends and Policy Issues*, International Labour Office Geneva.

**Barclay, George W., 1963**, *Techniques of Population Analysis*, John Wiley and Sons, New York.

**Shryock, Henry S., Jacob S. Siegel and Associates, 1976**, *The Methods and Materials of Demography*, Washington DC, U.S. Bureau of the Census,  
Vol. I & Vol. II

## **ANNEXES**

### Note on Annexed

#### **Annex 3 Census Priority Table**

All the table referred to in the text as source tables are given in this Annex except the Rural and Urban portions of Tables B2, B8, B12, and B15, The tables not included may be found in the volume “ Census Tables at National Level “ and in CD - Rom #1 already released.

#### **Annex 3 Census Priority Table**

Tables CST 5and CST 6 referred to in the text as and which should have been given as Annex 4 are not included in this Report as they have already been published under Annex 4 of Report 2 on Nuptiality.



Royal Government Of Cambodia  
General Population Census of Cambodia, 1998



STRICTLY CONFIDENTIAL

Page Number .....  
Total number of pages for the E.A .....

Identification Particulars

Name	Khet / Krong	Srok / Khand	Khum / Sangkat	Phum / Mondol	Enumeration Area No.
Code					

Building / Structure and Household Particulars

Line No.	Building / Structure Number	Predominant construction material of Building/Structure*			Purpose of Building/ Structure 1: Residence 2: Residence & Shop 3: Residence & Workshop 4: Residence & any other establishment (specify) (Enter Code)	Household No.	Particulars of Head of Household		Number of persons usually living in the household			Remarks
		Wall	Roof	Floor			Name	Sex 1: Male 2: Female (Enter Code)	Males	Females	Persons	
1	2	3	4	5	6	7	8	9	10	11	12	13
1												
2												
3												
4												
5												
6												
7												
8												
9												
0												
(** Count the number of entries and give total) **Total							Total					

\* KEY TO CODES

**Wall Material (Column 3)**  
1. Bamboo / Thatch / Grass / Reeds  
2. Earth  
3. Wood / Plywood  
4. Concrete / Brick / Stone  
5. Galvanised Iron / Aluminium / Other metal sheets  
6. Asbestos cement sheets  
7. Salvaged / Improvised materials  
8. Other (specify)

**Roof Material (Column 4)**  
1. Bamboo / Thatch / Grass  
2. Tiles  
3. Wood / Plywood  
4. Concrete / Brick / Stone  
5. Galvanised Iron / Aluminium / Other metal sheets  
6. Asbestos cement sheets  
7. Plastic / Synthetic material sheets  
8. Other (specify)

**Floor Material (Column 5)**  
1. Earth / Clay  
2. Wood / Bamboo planks  
3. Cement / Brick / Stone  
4. Polished stone  
5. Parquet / Polished wood  
6. Mosaic / Ceramic tiles  
7. Other (specify)

Name of Enumerator: .....

Signature \_\_\_\_\_ Date \_\_\_\_/\_\_\_\_/\_\_\_\_

Name of Supervisor: .....

Signature \_\_\_\_\_ Date \_\_\_\_/\_\_\_\_/\_\_\_\_





Royal Government Of Cambodia  
General Population Census of Cambodia, 1998



Identification Particulars

	Khet / Krong	Srok / Khand	Khum / Sangkat	Phum / Mondol	Enumeration Area No.	Building No.	Household No.	Name of Head of Household
Name								
Code								

Population Particulars

Statement 1.1: Usual Members Present on Census Night

Statement 1.2: Visitors Present on Census Night

<p><b>Type of Household / Population</b> (Give appropriate code in the box below)</p> <p>1: Normal or Regular Household</p> <p>2: Institutional Household *</p> <p>3: Homeless Household *</p> <p>4: Boat Population*</p> <p>5: Transient Population* (Specify location)</p> <p>.....</p> <p><input type="checkbox"/></p>
---

Sl. No.	Full Name	Relationship to Head of Household	Sex 1: Male 2: Female (Enter Code)
1	2	3	4
1			
2			
3			
4			
5			
6			
7			
8			
9			
0			

Sl. No.	Full Name	Relationship to Head of Household	Sex 1: Male 2: Female (Enter Code)	Usual Residence	
				Within Cambodia Give name of district and write name of province within brackets	Outside Cambodia Give name of country
1	2	3	4	5	6
1					
2					
3					
4					
5					
6					
7					
8					
9					
0					

Statement 1.3: Usual Members Absent on Census Night

Sl. No.	Full Name	Relationship to Head of Household	Sex 1: Male 2: Female (Enter Code)	Age	Location on Census Night		How long Absent (in completed months) Write 0 for less than 1 month
					Within Cambodia Give name of district and write name of province within brackets	Outside Cambodia Give name of country	
1	2	3	4	5	6	7	8
1							
2							
3							
4							
5							

Total No. of Persons in Statement 1.1
---------------------------------------

Total No. of Persons in Statement 1.2
---------------------------------------

Total No. of Persons in Statements 1.1 and 1.2
--

Number of Form B used for the Household

\*In these cases, fill-in only Identification Particulars.  
Population Particulars in Statements 1.1, 1.2 and 1.3 are not to be collected in these cases.

**FORM B HOUSEHOLD QUESTIONNAIRE PART 2: INDIVIDUAL PARTICULARS**

FOR ALL PERSONS											
Sl. No.	Full Name	Relationship	Sex	Age	Marital Status	Mother Tongue	Religion	Birth Place	Previous Residence	Duration of Stay	Reason for Migration
1	2	3	4	5	6	7	8	9	10	11	12
	Names of Usual Members Present and Visitors <i>(Please refer to Statements 1.1 and 1.2 in Part 1)</i>	Relationship to Head of Household <i>(Enter Code from list below)</i>	1: Male 2: Female <i>(Enter Code)</i>	Age in completed years 00: Less than 1 year 01: 1 year 02: 2 years . 97: 97 years 98: 98 years and over	Marital Status 1: Never Married 2: Married 3: Widowed 4: Divorced 5: Separated <i>(Enter Code)</i>	Mother Tongue 1: Khmer 2: Vietnamese 3: Chinese 4: Lao 5: Thai 6: French 7: English 8: Other (specify)	Religion 1: Buddhism 2: Islam 3: Christianity 4: Other (specify)	Place of Birth If in this village, enter code 1.  If in another village, give name of district of that village and write name of province within brackets.  If outside Cambodia, write name of country.	Where have you been living before? If always lived in this village, enter code 1 and skip to 13.  If in another village give name of district of that village and write name of province within brackets.  If outside Cambodia write name of Country.	How long have you lived in this village?  <i>(Enter Code from list below)</i>	Give reason for change of residence, if present residence is different from previous residence. <i>(Enter Code from list below)</i>
1											
2											
3											
4											
5											
6											
7											
8											
9											
0											

**Codes for Column 3  
Relationship to Head of Household**

1: Head  
2: Wife / Husband  
3: Son / Daughter  
4: Father / Mother  
5: Grand Child  
6: Other Relative  
7: Non-relative

**Codes for Column 11  
Duration of Stay**

00: Less than 1 year  
01: 1 to less than 2 years  
02: 2 to less than 3 years  
.  
.  
10: 10 to less than 11 years  
.  
20: 20 to less than 21 years  
.  
97: 97 to less than 98 years  
98: 98 years and over

**Codes for Column 12  
Reason for Migration**

1: Transfer of work place  
2: In search of employment  
3: Education  
4: Marriage  
5: Family moved  
6: Natural calamities or insecurity  
7: Repatriation or Return after displacement  
8: Visiting only  
9: Other (specify)

FOR ALL PERSONS													
Literacy	Full Time Education		Main Activity	Employment Period	Occupation			Employment Status	Industry, Trade or Service			Sector of Employment	
13	14		15	16		17			18	19			20
Can you read and write with understanding in any language?  1: Yes 2: No  (Enter Code)	(a) Have you ever attended School/Educational Institution?  1: Never 2: Now 3: Past  (Enter Code)	(b) What is the highest grade completed?  (Enter Code from list below)	Main activity during last year  (Enter Code from list below)	No. of months employed in the last 12 months		Name of Occupation			Employment Status / Class  (Enter Code from list below)	Nature of Industry, Trade or Service  ervice			Sector in which Employed  (Enter Code from list below)

**Codes for Column 14 (b)  
What is the highest grade completed?**

For Never in 14 (a) put dash ( - )  
For Now or Past in 14 (a), Code as follows:-  
00: No class completed  
01: Class 1 completed  
02: Class 2 completed  
. . .  
11: Class 11 completed  
12: Class 12 completed  
13: Secondary School / Certificate / Diploma  
14: Undergraduate  
15: Graduate / Degree holder  
16: Postgraduate  
17: Other (specify)

**Codes for Column 15  
Main Activity During Last Year**

1: Employed (Fill in Cols. 16 to 20)  
2: Unemployed (Employed any time before)  
(Fill in Cols. 16 to 20 for last employment)  
3: Unemployed (Never employed any time before)  
**Inactive**  
4: Home maker  
5: Student  
6: Dependent  
7: Rent-receiver, Retired or other income recipient  
8: Other (Specify)  
(For codes 3 to 8, put dash ( - ) in Cols. 16 to 20)

**Codes for Column 18  
Employment Status**

1: Employer  
2: Paid employee  
3: Own - account worker  
4: Unpaid family worker  
5: Other (specify)

**Codes for Column 20  
Sector of Employment**

1: Government  
2: State-owned enterprise (Parastatal)  
3: Cooperative  
4: Private  
5: Other (specify)

FORM B: HOUSEHOLD QUESTIONNAIRE PART 3: FERTILITY INFORMATION OF FEMALES AGED 15 AND OVER LISTED IN COLUMN 2 OF PART 2

Sl. No.	Full Name	Sl No. in Col. 1 of Part 2	Fertility Information									
			Number of Children Born <i>(Give number in two digits like 01, 02,.....10, 11 etc. If none, write 00)</i>						Particulars of Birth in the last 12 months			
			How many children have been born alive to the woman ?		How many of them are living?		How many of them have died?		Any child born alive to the woman during the last 12 months? <i>(Give actual number like 1,2,... If none, write 0)</i>			
			(a) Male	(b) Female	(c) Male	(d) Female	(e) Male	(f) Female	Male	Female		
1												
2												
3												
4												
5												
6												
7												
8												
9												
0												

FORM B HOUSEHOLD QUESTIONNAIRE PART 4: HOUSING CONDITIONS AND FACILITIES\*\*  
*(Enter Code in the box below)*

On what basis does the household occupy this dwelling?	Main source of light	Main cooking fuel	Toilet facility within premises	Main source of drinking water supply	No. of rooms occupied by household (exclude kitchen, bathroom, toilet and storeroom)
1	2	3	4	5	6
1: Owner occupied 2: Rent 3: Not owner, but rent free 4: Other (specify) ..... <input type="checkbox"/>	1: City power 2: Generator 3: Both city power and generator 4: Kerosene 5: Candle 6: Battery 7: Other (specify) ..... <input type="checkbox"/>	1: Firewood 2: Charcoal 3: Kerosene 4: Liquefied Petroleum Gas (LPG) 5: Electricity 6: None 7: Other (specify) ..... <input type="checkbox"/>	1: Available 2: Not available ..... <input type="checkbox"/>	1: Piped water 2: Tube / pipe well 3: Dug well 4: Spring, river, stream, lake / pond, rain 5: Bought 6: Other (specify) ..... <input type="checkbox"/>	1: One Room 2: Two Rooms 3: Three Rooms 4: Four Rooms 5: Five Rooms 6: Six Rooms 7: Seven Rooms 8: Eight Rooms and above ..... <input type="checkbox"/>

\*\*Part 4 need not be filled-in for Institutional and Homeless Households and for Boat and Transient Population

[\(TOC\)](#)

Table B1. Population by Usual Activity status, Age and Sex.

Age Group	Persons	Usual Activity status										
		Population		Employed			Unemployed			Not Economically Active		
		Males	Females	Persons	Males	Females	Persons	Males	Females	Persons	Males	Females
Cambodia - Total												
TOTAL	11,437,656	5,511,408	5,926,248	4,845,762	2,360,107	2,485,655	273,183	116,737	156,446	6,318,711	3,034,564	3,284,147
0 - 4	1,466,792	747,292	719,500	-	-	-	-	-	-	1,466,792	747,292	719,500
5 - 9	1,772,820	903,976	868,844	5,463	2,737	2,726	196	99	97	1,767,161	901,140	866,021
5	381,823	193,695	188,128	511	258	253	-	-	-	381,312	193,437	187,875
6	363,420	185,852	177,568	555	286	269	-	-	-	362,865	185,566	177,299
7	365,599	186,880	178,719	1,111	574	537	41	18	23	364,447	186,288	178,159
8	365,431	185,871	179,560	1,566	758	808	69	39	30	363,796	185,074	178,722
9	296,547	151,678	144,869	1,720	861	859	86	42	44	294,741	150,775	143,966
10 - 14	1,658,196	851,139	807,057	66,811	27,069	39,742	8,093	3,359	4,734	1,583,292	820,711	762,581
10	391,664	203,020	188,644	4,685	2,384	2,301	238	126	112	386,741	200,510	186,231
11	291,829	151,615	140,214	4,726	2,298	2,428	234	114	120	286,869	149,203	137,666
12	349,525	181,060	168,465	10,095	4,582	5,513	477	220	257	338,953	176,258	162,695
13	324,980	167,892	157,088	16,596	6,894	9,702	2,635	1,186	1,449	305,749	159,812	145,937
14	300,198	147,552	152,646	30,709	10,911	19,798	4,509	1,713	2,796	264,980	134,928	130,052
15 - 19	1,344,258	664,184	680,074	552,281	226,454	325,827	100,454	44,324	56,130	691,523	393,406	298,117
20 - 24	745,687	354,100	391,587	561,908	275,680	286,228	54,028	26,404	27,624	129,751	52,016	77,735
25 - 29	888,540	426,968	461,572	749,471	391,402	358,069	35,938	15,976	19,962	103,131	19,590	83,541
30 - 34	782,682	370,090	412,592	682,861	353,755	329,106	21,361	8,414	12,947	78,460	7,921	70,539
35 - 39	695,868	325,331	370,537	616,661	314,282	302,379	15,258	5,803	9,455	63,949	5,246	58,703
40 - 44	497,067	199,722	297,345	438,753	193,781	244,972	9,447	2,915	6,532	48,867	3,026	45,841
45 - 49	415,931	175,052	240,879	368,533	169,808	198,725	7,817	2,466	5,351	39,581	2,778	36,803
50 - 54	312,463	132,413	180,050	269,639	127,178	142,461	5,624	1,699	3,925	37,200	3,536	33,664
55 - 59	256,930	110,189	146,741	210,400	102,691	107,709	5,238	1,658	3,580	41,292	5,840	35,452
60 - 64	204,994	86,602	118,392	144,030	74,423	69,607	4,459	1,525	2,934	56,505	10,654	45,851
65 - 69	166,928	70,660	96,268	99,712	54,541	45,171	3,998	1,439	2,559	63,218	14,680	48,538
70 - 74	112,213	46,769	65,444	48,091	27,853	20,238	703		339	63,419	18,552	44,867
75+	116,287	46,921	69,366	31,148	18,453	12,695	569	364	277	84,570	28,176	56,394

Table B1. Population by Usual Activity status, Age and Sex.

Age Group	Usual Activity status											
	Population			Employed			Unemployed			Not Economically Active		
	Persons	Males	Females	Persons	Males	Females	Persons	Males	Females	Persons	Males	Females
Cambodia - Urban												
TOTAL	1,795,575	878,186	917,389	673,612	378,080	295,532	68,119	27,125	40,994	1,053,844	472,981	580,863
0 - 4	193,549	99,228	94,321	-	-	-	-	-	-	193,549	99,228	94,321
5 - 9	239,934	122,652	117,282	437	221	216	11	7	4	239,486	122,424	117,062
5	50,261	25,649	24,612	32	12	20	-	-	-	50,229	25,637	24,592
6	48,518	24,793	23,725	47	30	17	-	-	-	48,471	24,763	23,708
7	50,445	25,813	24,632	98	49	49	4	3	1	50,343	25,761	24,582
8	50,022	25,635	24,387	137	71	66	3	2	1	49,882	25,562	24,320
9	40,688	20,762	19,926	123	59	64	4	2	2	40,561	20,701	19,860
10 - 14	246,998	126,217	120,781	5,684	2,330	3,354	1,099	405	694	240,215	123,482	116,733
10	55,216	28,371	26,845	349	178	171	15	6	9	54,852	28,187	26,665
11	42,491	22,196	20,295	334	154	180	15	11	4	42,142	22,031	20,111
12	52,082	26,967	25,115	792	382	410	53	25	28	51,237	26,560	24,677
13	49,404	25,268	24,136	1,417	615	802	383	166	217	47,604	24,487	23,117
14	47,805	23,415	24,390	2,792	1,001	1,791	633	197	436	44,380	22,217	22,163
15 - 19	233,677	113,229	120,448	60,461	25,513	34,948	18,504	7,112	11,392	154,712	80,604	74,108
20 - 24	128,884	63,561	65,323	75,349	40,916	34,433	13,618	6,132	7,486	39,917	16,513	23,404
25 - 29	157,736	79,241	78,495	111,707	66,910	44,797	11,417	5,003	6,414	34,612	7,328	27,284
30 - 34	137,139	69,093	68,046	104,693	63,623	41,070	6,784	2,719	4,065	25,662	2,751	22,911
35 - 39	123,310	61,255	62,055	96,876	57,648	39,228	4,890	1,862	3,028	21,544	1,745	19,799
40 - 44	92,433	40,499	51,934	71,938	38,546	33,392	3,119	940	2,179	17,376	1,013	16,363
45 - 49	72,681	32,868	39,813	56,695	31,038	25,657	2,689	833	1,856	13,297	997	12,300
50 - 54	50,505	22,227	28,278	37,062	20,452	16,610	1,879	577	1,302	11,564	1,198	10,366
55 - 59	37,186	16,284	20,902	24,077	13,675	10,402	1,651	547	1,104	11,458	2,062	9,396
60 - 64	28,433	11,627	16,806	13,812	8,088	5,724	1,302	494	808	13,319	3,045	10,274
65 - 69	21,891	8,614	13,277	8,479	5,098	3,381	1,021	414	607	12,391	3,102	9,289
70 - 74	14,851	5,535	9,316	3,670	2,233	1,437	83	52	31	11,098	3,250	7,848
75+	16,368	6,056	10,312	2,672	1,789	883	52	28	24	13,644	4,239	9,405

Table B1. Population by Usual Activity status, Age and Sex.

Age Group	Usual Activity status											
	Population			Employed			Unemployed			Not Economically Active		
	Persons	Males	Females	Persons	Males	Females	Persons	Males	Females	Persons	Males	Females
Cambodia - Rural												
TOTAL	9,642,081	4,633,222	5,008,859	4,172,150	1,982,027	2,190,123	205,064	89,612	115,452	5,264,867	2,561,583	2,703,284
0 - 4	1,273,243	648,064	625,179	-	-	-	-	-	-	1,273,243	648,064	625,179
5 - 9	1,532,886	781,324	751,562	5,026	2,516	2,510	185	92	93	1,527,675	778,716	748,959
5	331,562	168,046	163,516	479	246	233	-	-	-	331,083	167,800	163,283
6	314,902	161,059	153,843	508	256	252	-	-	-	314,394	160,803	153,591
7	315,154	161,067	154,087	1,013	525	488	37	15	22	314,104	160,527	153,577
8	315,409	160,236	155,173	1,429	687	742	66	37	29	313,914	159,512	154,402
9	255,859	130,916	124,943	1,597	802	795	82	40	42	254,180	130,074	124,106
10 - 14	1,411,198	724,922	686,276	61,127	24,739	36,388	6,994	2,954	4,040	1,343,077	697,229	645,848
10	336,448	174,649	161,799	4,336	2,206	2,130	223	120	103	331,889	172,323	159,566
11	249,338	129,419	119,919	4,392	2,144	2,248	219	103	116	244,727	127,172	117,555
12	297,443	154,093	143,350	9,303	4,200	5,103	424	195	229	287,716	149,698	138,018
13	275,576	142,624	132,952	15,179	6,279	8,900	2,252	1,020	1,232	258,145	135,325	122,820
14	252,393	124,137	128,256	27,917	9,910	18,007	3,876	1,516	2,360	220,600	112,711	107,889
15 - 19	1,110,581	550,955	559,626	491,820	200,941	290,879	81,950	37,212	44,738	536,811	312,802	224,009
20 - 24	616,803	290,539	326,264	486,559	234,764	251,795	40,410	20,272	20,138	89,834	35,503	54,331
25 - 29	730,804	347,727	383,077	637,764	324,492	313,272	24,521	10,973	13,548	68,519	12,262	56,257
30 - 34	645,543	300,997	344,546	578,168	290,132	288,036	14,577	5,695	8,882	52,798	5,170	47,628
35 - 39	572,558	264,076	308,482	519,785	256,634	263,151	10,368	3,941	6,427	42,405	3,501	38,904
40 - 44	404,634	159,223	245,411	366,815	155,235	211,580	6,328	1,975	4,353	31,491	2,013	29,478
45 - 49	343,250	142,184	201,066	311,838	138,770	173,068	5,128	1,633	3,495	26,284	1,781	24,503
50 - 54	261,958	110,186	151,772	232,577	106,726	125,851	3,745	1,122	2,623	25,636	2,338	23,298
55 - 59	219,744	93,905	125,839	186,323	89,016	97,307	3,587	1,111	2,476	29,834	3,778	26,056
60 - 64	176,561	74,975	101,586	130,218	66,335	63,883	3,157	1,031	2,126	43,186	7,609	35,577
65 - 69	145,037	62,046	82,991	91,233	49,443	41,790	2,977	1,025	1,952	50,827	11,578	39,249
70 - 74	97,362	41,234	56,128	44,421	25,620	18,801	620	312	308	52,321	15,302	37,019
75+	99,919	40,865	59,054	28,476	16,664	11,812	517	264	253	70,926	23,937	46,989

[\(TOC\)](#)

Table B2. Population by Literacy, Level of Education, Usual Activity Status, Age and Sex.

Age Group	Literacy				Educational Level of Literates									
	Total Population	Literate	Illiterate	Not Reported	None	Primary Not Completed	Primary	Lower Secondary	Secondary School/ Diploma	Under-Graduate	Degree Holder	Graduate/ Post-Graduate	Other	Not Reported
Cambodia - Total														
(i) Total														
BOTH SEXES	11,437,656	5,778,369	5,635,164	24,123	101,617	3,659,782	1,291,538	533,070	155,576	8,564	15,928	3,300	4595	4399
0 - 6	2,212,035	-	2,212,035	-	-	-	-	-	-	-	-	-	-	-
7	365,599	55,934	309,037	628	6,972	48,951	-	-	-	-	-	-	2	9
8	365,431	96,968	267,779	684	6,529	90,424	-	-	-	-	-	-	6	9
9	296,547	115,340	180,658	549	4,637	110,686	-	-	-	-	-	-	2	15
10 - 14	1,658,196	1,119,372	535,651	3,173	13,069	974,709	121,604	9,768	-	-	-	-	106	116
10	391,664	201,172	189,694	798	4,723	196,429	-	-	-	-	-	-	11	9
11	291,829	187,548	103,758	523	2,584	178,949	5,996	-	-	-	-	-	10	9
12	349,525	248,257	100,650	618	2,420	226,079	19,717	-	-	-	-	-	23	18
13	324,980	246,153	78,186	641	1,856	204,680	39,554	-	-	-	-	-	30	33
14	300,198	236,242	63,363	593	1,486	168,572	56,337	9,768	-	-	-	-	32	47
15 - 19	1,344,258	1,042,795	297,197	4,266	7,226	568,069	314,583	133,756	16,800	1,576	-	-	392	393
15	297,695	232,180	64,755	760	1,519	143,008	67,539	19,984	-	-	-	-	65	65
16	292,501	228,209	63,456	836	1,478	124,651	71,101	30,824	-	-	-	-	81	74
17	281,607	219,374	61,396	837	1,489	113,607	66,972	32,544	4,612	-	-	-	79	71
18	284,638	220,297	63,356	985	1,590	111,823	66,426	32,353	7,005	885	-	-	102	113
19	187,817	142,735	44,234	848	1,150	74,980	42,545	18,051	5,183	691	-	-	65	70
20 - 24	745,687	546,595	195,996	3,096	4,962	284,964	164,950	60,415	26,099	2,432	1,816	356	205	396
25 - 29	888,540	674,920	210,772	2,848	5,935	314,015	221,160	87,295	38,268	1,937	4,880	695	210	525
30 - 34	782,682	547,977	232,850	1,855	7,063	301,816	144,640	64,788	24,163	798	3,383	652	208	466
35 - 39	695,868	448,112	246,529	1,227	8,418	295,635	83,502	45,085	12,287	389	1,634	371	266	525
40 - 44	497,067	345,828	150,364	875	5,864	209,467	71,897	43,669	12,187	427	1,282	338	296	401
45 - 49	415,931	279,396	135,864	671	5,661	162,814	61,665	34,583	11,690	578	1,347	339	378	341
50 - 54	312,463	183,772	128,170	521	4,842	102,725	44,475	22,710	7,010	234	849	243	412	272
55 - 59	256,930	122,146	134,264	520	4,656	69,589	28,333	14,535	3,729	92	405	160	425	222
60 - 64	204,994	79,543	124,724	727	4,919	48,703	15,556	7,677	1,685	37	191	75	486	214
65 - 69	166,928	55,776	110,523	629	4,445	35,922	9,412	4,344	871	38	70	33	446	195
70 - 74	112,213	33,210	78,374	629	3,076	21,730	5,049	2,374	424	11	35	22	349	140
75+	116,287	30,685	84,377	1,225	3,343	19,563	4,712	2,071	363	15	36	16	406	160



Table B2. Population by Literacy, Level of Education, Usual Activity Status, Age and Sex.

Age Group	Total Population	Literacy		Not Reported	None	Educational Level of Literates								
		Literate	Illiterate			Primary Not Completed	Primary	Lower Secondary	Secondary School/ Diploma	Under-Graduate	Degree Holder	Graduate/ Post-Graduate	Other	Not Reported
Cambodia - Total														
(ii) Employed														
BOTH SEXES	4,845,762	3,233,581	1,596,725	15,456	52,542	1,870,490	824,386	344,999	115,337	3,339	13,285	2,615	3,261	3,327
0 - 6	1,066	-	1,066	-	-	-	-	-	-	-	-	-	-	-
7	1,111	322	772	17	13	309	-	-	-	-	-	-	-	-
8	1,566	420	1,123	23	16	403	-	-	-	-	-	-	-	1
9	1,720	547	1,145	28	17	528	-	-	-	-	-	-	-	2
10 - 14	66,811	31,358	34,687	766	550	26,764	3,750	232	-	-	-	-	25	37
10	4,685	1,337	3,314	34	46	1,290	-	-	-	-	-	-	1	-
11	4,726	1,607	3,076	43	52	1,367	184	-	-	-	-	-	2	2
12	10,095	3,879	6,173	43	87	3,354	431	-	-	-	-	-	3	4
13	16,596	7,422	8,842	332	143	6,455	808	-	-	-	-	-	9	7
14	30,709	17,113	13,282	314	222	14,298	2,327	232	-	-	-	-	10	24
15 - 19	552,281	379,849	169,862	2,570	3,405	254,996	99,036	19,864	2,110	72	-	-	106	260
15	69,286	40,530	28,340	416	491	32,249	6,869	864	-	-	-	-	15	42
16	96,579	63,811	32,303	465	625	46,797	14,110	2,214	-	-	-	-	20	45
17	123,116	85,742	36,871	503	706	58,291	22,150	4,174	357	-	-	-	18	46
18	150,124	108,047	41,456	621	879	67,892	31,504	6,815	814	33	-	-	27	83
19	113,176	81,719	30,892	565	704	49,767	24,403	5,797	939	39	-	-	26	44
20 - 24	561,908	406,507	152,740	2,661	3,568	223,604	124,250	39,463	13,839	287	977	134	99	286
25 - 29	749,471	571,309	175,695	2,467	4,655	267,978	188,321	73,102	31,664	792	3,762	467	144	424
30 - 34	682,861	482,678	198,538	1,645	5,796	263,940	128,257	57,795	22,076	590	3,092	571	179	382
35 - 39	616,661	400,530	215,072	1,059	7,274	264,640	73,745	40,433	11,552	325	1,544	341	236	440
40 - 44	438,753	308,088	129,841	824	5,002	186,830	63,406	38,959	11,336	380	1,231	313	278	353
45 - 49	368,533	250,675	117,227	631	4,902	145,506	55,312	31,204	10,938	543	1,300	324	350	296
50 - 54	269,639	163,013	106,198	428	4,124	90,679	39,578	20,283	6,492	221	799	223	383	231
55 - 59	210,400	105,289	104,675	436	3,854	60,196	24,663	12,301	3,138	72	345	146	384	190
60 - 64	144,030	62,816	80,820	394	3,735	38,705	12,420	5,939	1,222	22	145	57	403	168
65 - 69	99,712	39,684	59,698	330	2,960	25,728	6,761	3,120	571	25	43	23	324	129
70 - 74	48,091	18,631	29,100	360	1,570	12,237	2,914	1,377	232	4	24	10	193	70
75+	31,148	11,865	18,466	817	1,101	7,447	1,973	927	167	6	23	6	157	58

Table B2. Population by Literacy, Level of Education, Usual Activity Status, Age and Sex.

Age Group	Total Population	Literacy		Not Reported	None	Educational Level of Literates								
		Literate	Illiterate			Primary Not Completed	Primary	Lower Secondary	Secondary School/ Diploma	Under-Graduate	Degree Holder	Graduate/ Post-Graduate	Other	Not Reported
Cambodia - Total														
(iii) Unemployed														
BOTH SEXES	273,183	186,254	85,792	1,137	4,150	103,163	51,291	19,690	6,450	239	723	124	75	349
0 - 6	-	-	-	-	-	-	-	-	-	-	-	-	-	-
7	41	8	33	-	-	8	-	-	-	-	-	-	-	-
8	69	9	60	-	-	9	-	-	-	-	-	-	-	-
9	86	19	67	-	3	16	-	-	-	-	-	-	-	-
10 - 14	8,093	4,320	3,696	77	170	3,463	624	56	-	-	-	-	1	6
10	238	48	190	-	4	44	-	-	-	-	-	-	-	-
11	234	72	162	-	9	53	10	-	-	-	-	-	-	-
12	477	156	321	-	11	134	11	-	-	-	-	-	-	-
13	2,635	1,391	1,202	42	65	1,133	192	-	-	-	-	-	-	1
14	4,509	2,653	1,821	35	81	2,099	411	56	-	-	-	-	1	5
15 - 19	100,454	68,197	31,973	284	844	44,003	18,006	4,523	720	26	-	-	8	67
15	13,751	7,771	5,937	43	148	5,981	1,415	217	-	-	-	-	1	9
16	19,138	12,261	6,827	50	151	8,698	2,794	604	-	-	-	-	-	14
17	24,077	16,477	7,555	45	197	10,806	4,315	1,014	128	-	-	-	1	16
18	26,236	18,950	7,184	102	216	11,353	5,502	1,536	306	16	-	-	4	17
19	17,252	12,738	4,470	44	132	7,165	3,980	1,152	286	10	-	-	2	11
20 - 24	54,028	40,938	12,902	188	548	20,336	12,770	4,956	2,043	45	151	18	10	61
25 - 29	35,938	27,738	8,030	170	517	11,422	9,018	4,284	2,011	69	311	44	11	51
30 - 34	21,361	14,855	6,417	89	424	7,299	4,081	2,021	780	42	129	26	2	51
35 - 39	15,258	9,656	5,523	79	424	5,597	2,193	1,102	221	21	41	10	5	42
40 - 44	9,447	6,255	3,175	17	284	3,365	1,454	890	190	15	22	12	3	20
45 - 49	7,817	5,069	2,724	24	239	2,730	1,138	700	199	10	22	6	7	18
50 - 54	5,624	3,170	2,410	44	192	1,627	771	426	101	1	24	3	8	17
55 - 59	5,238	2,440	2,763	35	165	1,263	565	332	91	4	10	2	5	3
60 - 64	4,459	1,731	2,660	68	158	924	345	228	49	3	10	1	6	7
65 - 69	3,998	1,369	2,568	61	124	822	250	114	40	3	1	2	8	5
70 - 74	703	271	432	-	24	160	43	39	5	-	-	-	-	-
75+	569	209	359	1	34	119	33	19	-	-	2	-	1	1

Table B2. Population by Literacy, Level of Education, Usual Activity Status, Age and Sex.

Age Group	Total Population	Literacy		Not Reported	None	Educational Level of Literates								
		Literate	Illiterate			Primary Not Completed	Primary	Lower Secondary	Secondary School/ Diploma	Under-Graduate	Graduate/Degree Holder	Post-Graduate	Other	Not Reported
Cambodia - Total														
(iv) Not Economically Active														
BOTH SEXES	6,318,711	2,358,534	3,952,647	7,530	44,925	1,686,129	415,861	168,381	33,789	4,986	1,920	561	1,259	723
0 - 6	2,210,969	-	2,210,969	-	-	-	-	-	-	-	-	-	-	-
7	364,447	55,604	308,232	611	6,959	48,634	-	-	-	-	-	-	2	9
8	363,796	96,539	266,596	661	6,513	90,012	-	-	-	-	-	-	6	8
9	294,741	114,774	179,446	521	4,617	110,142	-	-	-	-	-	-	2	13
10 - 14	1,583,292	1,083,694	497,268	2,330	12,349	944,482	117,230	9,480	-	-	-	-	80	73
10	386,741	199,787	186,190	764	4,673	195,095	-	-	-	-	-	-	10	9
11	286,869	185,869	100,520	480	2,523	177,529	5,802	-	-	-	-	-	8	7
12	338,953	244,222	94,156	575	2,322	222,591	19,275	-	-	-	-	-	20	14
13	305,749	237,340	68,142	267	1,648	197,092	38,554	-	-	-	-	-	21	25
14	264,980	216,476	48,260	244	1,183	152,175	53,599	9,480	-	-	-	-	21	18
15 - 19	691,523	594,749	95,362	1,412	2,977	269,070	197,541	109,369	13,970	1,478	-	-	278	66
15	214,658	183,879	30,478	301	880	104,778	59,255	18,903	-	-	-	-	49	14
16	176,784	152,137	24,326	321	702	69,156	54,197	28,006	-	-	-	-	61	15
17	134,414	117,155	16,970	289	586	44,510	40,507	27,356	4,127	-	-	-	60	9
18	108,278	93,300	14,716	262	495	32,578	29,420	24,002	5,885	836	-	-	71	13
19	57,389	48,278	8,872	239	314	18,048	14,162	11,102	3,958	642	-	-	37	15
20 - 24	129,751	99,150	30,354	247	846	41,024	27,930	15,996	10,217	2,100	688	204	96	49
25 - 29	103,131	75,873	27,047	211	763	34,615	23,821	9,909	4,593	1,076	807	184	55	50
30 - 34	78,460	50,444	27,895	121	843	30,577	12,302	4,972	1,307	166	162	55	27	33
35 - 39	63,949	37,926	25,934	89	720	25,398	7,564	3,550	514	43	49	20	25	43
40 - 44	48,867	31,485	17,348	34	578	19,272	7,037	3,820	661	32	29	13	15	28
45 - 49	39,581	23,652	15,913	16	520	14,578	5,215	2,679	553	25	25	9	21	27
50 - 54	37,200	17,589	19,562	49	526	10,419	4,126	2,001	417	12	26	17	21	24
55 - 59	41,292	14,417	26,826	49	637	8,130	3,105	1,902	500	16	50	12	36	29
60 - 64	56,505	14,996	41,244	265	1,026	9,074	2,791	1,510	414	12	36	17	77	39
65 - 69	63,218	14,723	48,257	238	1,361	9,372	2,401	1,110	260	10	26	8	114	61
70 - 74	63,419	14,308	48,842	269	1,482	9,333	2,092	958	187	7	11	12	156	70
75+	84,570	18,611	65,552	407	2,208	11,997	2,706	1,125	196	9	11	10	248	101

Table B2. Population by Literacy, Level of Education, Usual Activity Status, Age and Sex.

Age Group	Total Population	Literacy		Not Reported	None	Educational Level of Literates								
		Literate	Illiterate			Primary Not Completed	Primary	Lower Secondary	Secondary School/ Diploma	Under-Graduate	Graduate/ Degree Holder	Post-Graduate	Other	Not Reported
Cambodia - Total														
(i) Total														
MALES	5,511,408	3,104,889	2,393,445	13,074	53,905	1,800,770	773,774	338,511	109,855	6,617	12,524	2,580	3,710	2,643
0 - 6	1,126,839	-	1,126,839	-	-	-	-	-	-	-	-	-	-	-
7	186,880	28,766	157,797	317	3,642	25,117	-	-	-	-	-	-	1	6
8	185,871	49,636	135,855	380	3,447	46,182	-	-	-	-	-	-	2	5
9	151,678	58,806	92,582	290	2,419	56,378	-	-	-	-	-	-	1	8
10 - 14	851,139	584,202	265,092	1,845	7,036	509,679	62,431	4,916	-	-	-	-	84	56
10	203,020	104,518	98,062	440	2,573	101,930	-	-	-	-	-	-	10	5
11	151,615	97,904	53,377	334	1,427	93,270	3,196	-	-	-	-	-	7	4
12	181,060	130,395	50,295	370	1,293	119,009	10,069	-	-	-	-	-	17	7
13	167,892	130,600	36,912	380	1,003	109,242	20,315	-	-	-	-	-	23	17
14	147,552	120,785	26,446	321	740	86,228	28,851	4,916	-	-	-	-	27	23
15 - 19	664,184	547,880	113,960	2,344	3,653	276,596	175,859	80,772	9,453	1,013	-	-	326	208
15	155,548	127,557	27,588	403	839	77,096	38,759	10,778	-	-	-	-	56	29
16	143,715	118,994	24,332	389	710	60,194	40,738	17,240	-	-	-	-	71	41
17	137,694	114,332	22,906	456	739	53,095	38,066	19,899	2,434	-	-	-	63	36
18	135,331	112,006	22,794	531	743	50,510	35,364	20,825	3,866	552	-	-	84	62
19	91,896	74,991	16,340	565	622	35,701	22,932	12,030	3,153	461	-	-	52	40
20 - 24	354,100	282,115	70,135	1,850	2,533	128,197	91,160	38,298	17,906	2,010	1,325	279	171	236
25 - 29	426,968	351,330	73,829	1,809	2,930	131,054	127,344	55,630	27,815	1,636	3,922	549	150	300
30 - 34	370,090	295,764	73,138	1,188	3,225	131,525	94,607	43,933	18,246	621	2,697	510	136	264
35 - 39	325,331	244,601	80,030	700	4,075	144,263	56,012	28,835	9,042	285	1,311	294	179	305
40 - 44	199,722	163,941	35,285	496	2,577	85,668	41,863	23,986	7,936	285	948	242	204	232
45 - 49	175,052	147,921	26,839	292	2,512	72,989	40,095	21,687	8,462	432	1,027	267	266	184
50 - 54	132,413	109,321	22,919	173	2,356	53,382	31,110	15,509	5,381	181	698	200	328	176
55 - 59	110,189	84,509	25,521	159	2,643	44,077	22,673	11,134	2,944	80	341	133	347	137
60 - 64	86,602	60,215	26,181	206	3,236	34,964	13,523	6,341	1,353	24	152	58	417	147
65 - 69	70,660	43,953	26,535	172	3,012	27,551	8,385	3,659	692	29	51	25	399	150
70 - 74	46,769	26,996	19,577	196	2,210	17,407	4,531	2,035	337	7	30	17	318	104
75+	46,921	24,933	21,331	657	2,399	15,741	4,181	1,776	288	14	22	6	381	125

Table B2. Population by Literacy, Level of Education, Usual Activity Status, Age and Sex.

Age Group	Total Population	Literacy		Not Reported	None	Educational Level of Literates									Not Reported
		Literate	Illiterate			Primary Not Completed	Primary	Lower Secondary	Secondary School/Diploma	Under-Graduate	Graduate/Degree Holder	Post-Graduate	Other		
Cambodia - Total															
(ii) Employed															
MALES	2,360,107	1,837,252	513,899	8,956	29,635	931,723	535,279	235,054	85,611	2,581	10,461	2,075	2,675	2,158	
0 - 6	544	-	544	-	-	-	-	-	-	-	-	-	-	-	
7	574	176	382	16	9	167	-	-	-	-	-	-	-	-	
8	758	205	536	17	8	197	-	-	-	-	-	-	-	-	
9	861	274	562	25	13	260	-	-	-	-	-	-	-	1	
10 - 14	27,069	12,342	14,248	479	253	10,463	1,478	106	-	-	-	-	22	20	
10	2,384	695	1,658	31	25	669	-	-	-	-	-	-	1	-	
11	2,298	789	1,469	40	25	651	109	-	-	-	-	-	2	2	
12	4,582	1,812	2,738	32	50	1,524	235	-	-	-	-	-	2	1	
13	6,894	3,094	3,600	200	66	2,629	387	-	-	-	-	-	9	3	
14	10,911	5,952	4,783	176	87	4,990	747	106	-	-	-	-	8	14	
15 - 19	226,454	164,013	61,006	1,435	1,585	106,253	45,074	9,859	958	43	-	-	86	155	
15	26,713	15,704	10,811	198	238	12,392	2,675	366	-	-	-	-	13	20	
16	36,156	24,710	11,217	229	257	17,843	5,635	928	-	-	-	-	17	30	
17	49,586	36,199	13,105	282	319	24,084	9,728	1,860	164	-	-	-	15	29	
18	62,275	47,397	14,542	336	380	28,770	14,452	3,357	344	23	-	-	22	49	
19	51,724	40,003	11,331	390	391	23,164	12,584	3,348	450	20	-	-	19	27	
20 - 24	275,680	216,280	57,750	1,650	1,906	105,371	72,607	25,783	9,374	202	678	92	85	182	
25 - 29	391,402	322,307	67,468	1,627	2,537	123,026	118,460	50,202	23,742	645	2,962	363	105	265	
30 - 34	353,755	283,605	69,038	1,112	2,904	127,067	90,790	41,903	17,183	464	2,484	455	120	235	
35 - 39	314,282	236,831	76,827	624	3,760	140,435	53,879	27,806	8,740	247	1,245	275	165	279	
40 - 44	193,781	159,653	33,645	483	2,419	83,631	40,676	23,328	7,753	270	931	232	200	213	
45 - 49	169,808	143,985	25,545	278	2,352	71,229	38,973	21,076	8,239	420	1,005	259	258	174	
50 - 54	127,178	105,453	21,572	153	2,216	51,721	29,959	14,868	5,169	176	673	192	316	163	
55 - 59	102,691	78,888	23,654	149	2,423	41,796	21,075	10,052	2,606	67	299	126	318	126	
60 - 64	74,423	51,889	22,390	144	2,763	30,801	11,411	5,208	1,029	17	121	48	365	126	
65 - 69	54,541	34,364	20,070	107	2,297	21,951	6,363	2,783	487	22	30	19	302	110	
70 - 74	27,853	16,566	11,162	125	1,286	10,830	2,732	1,248	194	2	20	10	183	61	
75+	18,453	10,421	7,500	532	904	6,525	1,802	832	137	6	13	4	150	48	

Table B2. Population by Literacy, Level of Education, Usual Activity Status, Age and Sex.

Age Group	Total Population	Literacy		Not Reported	None	Educational Level of Literates									
		Literate	Illiterate			Primary Not Completed	Primary	Lower Secondary	Secondary School/ Diploma	Under-Graduate	Graduate/Degree Holder	Post-Graduate	Other	Not Reported	
Cambodia - Total															
(iii) Unemployed															
MALES	116,737	87,186	29,019	532	1,958	42,799	25,778	11,234	4,340	156	589	99	55	178	
0 - 6	-	-	-	-	-	-	-	-	-	-	-	-	-	-	
7	18	3	15	-	-	3	-	-	-	-	-	-	-	-	
8	39	5	34	-	-	5	-	-	-	-	-	-	-	-	
9	42	11	31	-	1	10	-	-	-	-	-	-	-	-	
10 - 14	3,359	1,746	1,569	44	75	1,395	241	33	-	-	-	-	1	1	
10	126	26	100	-	1	25	-	-	-	-	-	-	-	-	
11	114	34	80	-	4	24	6	-	-	-	-	-	-	-	
12	220	72	148	-	3	65	4	-	-	-	-	-	-	-	
13	1,186	631	536	19	36	512	83	-	-	-	-	-	-	-	
14	1,713	983	705	25	31	769	148	33	-	-	-	-	1	1	
15 - 19	44,324	30,606	13,585	133	413	19,279	8,303	2,221	348	9	-	-	4	29	
15	5,915	3,226	2,670	19	83	2,478	572	88	-	-	-	-	1	4	
16	8,060	5,052	2,976	32	67	3,578	1,173	229	-	-	-	-	-	5	
17	10,530	7,355	3,155	20	95	4,760	1,966	482	46	-	-	-	-	6	
18	11,595	8,655	2,901	39	104	5,058	2,572	767	140	4	-	-	2	8	
19	8,224	6,318	1,883	23	64	3,405	2,020	655	162	5	-	-	1	6	
20 - 24	26,404	21,352	4,958	94	274	9,380	7,000	3,098	1,390	33	121	16	4	36	
25 - 29	15,976	13,214	2,683	79	216	3,975	4,525	2,644	1,465	51	268	37	8	25	
30 - 34	8,414	6,616	1,732	66	198	2,342	2,127	1,210	563	30	102	18	2	24	
35 - 39	5,803	4,283	1,462	58	213	2,054	1,192	587	152	15	37	10	5	18	
40 - 44	2,915	2,248	654	13	101	1,045	602	357	101	8	11	9	1	13	
45 - 49	2,466	1,992	460	14	92	887	526	329	118	6	15	4	7	8	
50 - 54	1,699	1,344	336	19	72	561	382	224	67	-	18	2	7	11	
55 - 59	1,658	1,279	370	9	75	548	351	219	66	3	8	2	5	2	
60 - 64	1,525	1,128	397	-	97	546	262	169	38	-	7	-	4	5	
65 - 69	1,439	941	496	2	86	526	196	91	27	1	1	1	7	5	
70 - 74	364	241	123	-	20	141	41	34	5	-	-	-	-	-	
75+	292	177	114	1	25	102	30	18	-	-	1	-	-	1	

Table B2. Population by Literacy, Level of Education, Usual Activity Status, Age and Sex.

Age Group	Total Population	Literacy		Not Reported	Educational Level of Literates										Not Reported
		Literate	Illiterate		None	Primary Completed	Primary	Lower Secondary	School/Diploma	Secondary Under-Graduate	Degree Holder	Graduate/Post-Graduate	Other		
Cambodia - Total															
(iv) Not Economically Active															
MALES	3,034,564	1,180,451	1,850,527	3,586	22,312	826,248	212,717	92,223	19,904	3,880	1,474	406	980	307	
0 - 6	1,126,295	-	1,126,295	-	-	-	-	-	-	-	-	-	-	-	
7	186,288	28,587	157,400	301	3,633	24,947	-	-	-	-	-	-	1	6	
8	185,074	49,426	135,285	363	3,439	45,980	-	-	-	-	-	-	2	5	
9	150,775	58,521	91,989	265	2,405	56,108	-	-	-	-	-	-	1	7	
10 - 14	820,711	570,114	249,275	1,322	6,708	497,821	60,712	4,777	-	-	-	-	61	35	
10	200,510	103,797	96,304	409	2,547	101,236	-	-	-	-	-	-	9	5	
11	149,203	97,081	51,828	294	1,398	92,595	3,081	-	-	-	-	-	5	2	
12	176,258	128,511	47,409	338	1,240	117,420	9,830	-	-	-	-	-	15	6	
13	159,812	126,875	32,776	161	901	106,101	19,845	-	-	-	-	-	14	14	
14	134,928	113,850	20,958	120	622	80,469	27,956	4,777	-	-	-	-	18	8	
15 - 19	393,406	353,261	39,369	776	1,655	151,064	122,482	68,692	8,147	961	-	-	236	24	
15	122,920	108,627	14,107	186	518	62,226	35,512	10,324	-	-	-	-	42	5	
16	99,499	89,232	10,139	128	386	38,773	33,930	16,083	-	-	-	-	54	6	
17	77,578	70,778	6,646	154	325	24,251	26,372	17,557	2,224	-	-	-	48	1	
18	61,461	55,954	5,351	156	259	16,682	18,340	16,701	3,382	525	-	-	60	5	
19	31,948	28,670	3,126	152	167	9,132	8,328	8,027	2,541	436	-	-	32	7	
20 - 24	52,016	44,483	7,427	106	353	13,446	11,553	9,417	7,142	1,775	526	171	82	18	
25 - 29	19,590	15,809	3,678	103	177	4,053	4,359	2,784	2,608	940	692	149	37	10	
30 - 34	7,921	5,543	2,368	10	123	2,116	1,690	820	500	127	111	37	14	5	
35 - 39	5,246	3,487	1,741	18	102	1,774	941	442	150	23	29	9	9	8	
40 - 44	3,026	2,040	986	-	57	992	585	301	82	7	6	1	3	6	
45 - 49	2,778	1,944	834	-	68	873	596	282	105	6	7	4	1	2	
50 - 54	3,536	2,524	1,011	1	68	1,100	769	417	145	5	7	6	5	2	
55 - 59	5,840	4,342	1,497	1	145	1,733	1,247	863	272	10	34	5	24	9	
60 - 64	10,654	7,198	3,394	62	376	3,617	1,850	964	286	7	24	10	48	16	
65 - 69	14,680	8,648	5,969	63	629	5,074	1,826	785	178	6	20	5	90	35	
70 - 74	18,552	10,189	8,292	71	904	6,436	1,758	753	138	5	10	7	135	43	
75+	28,176	14,335	13,717	124	1,470	9,114	2,349	926	151	8	8	2	231	76	

Table B2. Population by Literacy, Level of Education, Usual Activity Status, Age and Sex.

Age Group	Total Population	Literacy		Not Reported	None	Educational Level of Literates								
		Literate	Illiterate			Primary Not Completed	Primary	Lower Secondary	Secondary School/ Diploma	Under-Graduate	Graduate/Degree Holder	Post-Graduate	Other	Not Reported
Cambodia - Total														
(i) Total														
FEMALES	5,926,248	2,673,480	3,241,719	11,049	47,712	1,859,012	517,764	194,559	45,721	1,947	3,404	720	885	1,756
0 - 6	1,085,196	-	1,085,196	-	-	-	-	-	-	-	-	-	-	-
7	178,719	27,168	151,240	311	3,330	23,834	-	-	-	-	-	-	1	3
8	179,560	47,332	131,924	304	3,082	44,242	-	-	-	-	-	-	4	4
9	144,869	56,534	88,076	259	2,218	54,308	-	-	-	-	-	-	1	7
10 - 14	807,057	535,170	270,559	1,328	6,033	465,030	59,173	4,852	-	-	-	-	22	60
10	188,644	96,654	91,632	358	2,150	94,499	-	-	-	-	-	-	1	4
11	140,214	89,644	50,381	189	1,157	85,679	2,800	-	-	-	-	-	3	5
12	168,465	117,862	50,355	248	1,127	107,070	9,648	-	-	-	-	-	6	11
13	157,088	115,553	41,274	261	853	95,438	19,239	-	-	-	-	-	7	16
14	152,646	115,457	36,917	272	746	82,344	27,486	4,852	-	-	-	-	5	24
15 - 19	680,074	494,915	183,237	1,922	3,573	291,473	138,724	52,984	7,347	563	-	-	66	185
15	142,147	104,623	37,167	357	680	65,912	28,780	9,206	-	-	-	-	9	36
16	148,786	109,215	39,124	447	768	64,457	30,363	13,584	-	-	-	-	10	33
17	143,913	105,042	38,490	381	750	60,512	28,906	12,645	2,178	-	-	-	16	35
18	149,307	108,291	40,562	454	847	61,313	31,062	11,528	3,139	333	-	-	18	51
19	95,921	67,744	27,894	283	528	39,279	19,613	6,021	2,030	230	-	-	13	30
20 - 24	391,587	264,480	125,861	1,246	2,429	156,767	73,790	22,117	8,193	422	491	77	34	160
25 - 29	461,572	323,590	136,943	1,039	3,005	182,961	93,816	31,665	10,453	301	958	146	60	225
30 - 34	412,592	252,213	159,712	667	3,838	170,291	50,033	20,855	5,917	177	686	142	72	202
35 - 39	370,537	203,511	166,499	527	4,343	151,372	27,490	16,250	3,245	104	323	77	87	220
40 - 44	297,345	181,887	115,079	379	3,287	123,799	30,034	19,683	4,251	142	334	96	92	169
45 - 49	240,879	131,475	109,025	379	3,149	89,825	21,570	12,896	3,228	146	320	72	112	157
50 - 54	180,050	74,451	105,251	348	2,486	49,343	13,365	7,201	1,629	53	151	43	84	96
55 - 59	146,741	37,637	108,743	361	2,013	25,512	5,660	3,401	785	12	64	27	78	85
60 - 64	118,392	19,328	98,543	521	1,683	13,739	2,033	1,336	332	13	39	17	69	67
65 - 69	96,268	11,823	83,988	457	1,433	8,371	1,027	685	179	9	19	8	47	45
70 - 74	65,444	6,214	58,797	433	866	4,323	518	339	87	4	5	5	31	36
75+	69,366	5,752	63,046	568	944	3,822	531	295	75	1	14	10	25	35



Table B2. Population by Literacy, Level of Education, Usual Activity Status, Age and Sex.

Age Group	Literacy					Educational Level of Literates								
	Total Population	Literate	Illiterate	Not Reported	None	Primary	Not Completed	Lower	Secondary	Graduate/	Post-Graduate	Other	Not Reported	
						Primary		Secondary	Diploma	Holder				
Cambodia - Total														
(ii) Employed														
FEMALES	2,485,655	1,396,329	1,082,826	6,500	22,907	938,767	289,107	109,945	29,726	758	2,824	540	586	1,169
0 - 6	522	-	522	-	-	-	-	-	-	-	-	-	-	-
7	537	146	390	1	4	142	-	-	-	-	-	-	-	-
8	808	215	587	6	8	206	-	-	-	-	-	-	-	1
9	859	273	583	3	4	268	-	-	-	-	-	-	-	1
10 - 14	39,742	19,016	20,439	287	297	16,301	2,272	126	-	-	-	-	3	17
10	2,301	642	1,656	3	21	621	-	-	-	-	-	-	-	-
11	2,428	818	1,607	3	27	716	75	-	-	-	-	-	-	-
12	5,513	2,067	3,435	11	37	1,830	196	-	-	-	-	-	1	3
13	9,702	4,328	5,242	132	77	3,826	421	-	-	-	-	-	-	4
14	19,798	11,161	8,499	138	135	9,308	1,580	126	-	-	-	-	2	10
15 - 19	325,827	215,836	108,856	1,135	1,820	148,743	53,962	10,005	1,152	29	-	-	20	105
15	42,573	24,826	17,529	218	253	19,857	4,194	498	-	-	-	-	2	22
16	60,423	39,101	21,086	236	368	28,954	8,475	1,286	-	-	-	-	3	15
17	73,530	49,543	23,766	221	387	34,207	12,422	2,314	193	-	-	-	3	17
18	87,849	60,650	26,914	285	499	39,122	17,052	3,458	470	10	-	-	5	34
19	61,452	41,716	19,561	175	313	26,603	11,819	2,449	489	19	-	-	7	17
20 - 24	286,228	190,227	94,990	1,011	1,662	118,233	51,643	13,680	4,465	85	299	42	14	104
25 - 29	358,069	249,002	108,227	840	2,118	144,952	69,861	22,900	7,922	147	800	104	39	159
30 - 34	329,106	199,073	129,500	533	2,892	136,873	37,467	15,892	4,893	126	608	116	59	147
35 - 39	302,379	163,699	138,245	435	3,514	124,205	19,866	12,627	2,812	78	299	66	71	161
40 - 44	244,972	148,435	96,196	341	2,583	103,199	22,730	15,631	3,583	110	300	81	78	140
45 - 49	198,725	106,690	91,682	353	2,550	74,277	16,339	10,128	2,699	123	295	65	92	122
50 - 54	142,461	57,560	84,626	275	1,908	38,958	9,619	5,415	1,323	45	126	31	67	68
55 - 59	107,709	26,401	81,021	287	1,431	18,400	3,588	2,249	532	5	46	20	66	64
60 - 64	69,607	10,927	58,430	250	972	7,904	1,009	731	193	5	24	9	38	42
65 - 69	45,171	5,320	39,628	223	663	3,777	398	337	84	3	13	4	22	19
70 - 74	20,238	2,065	17,938	235	284	1,407	182	129	38	2	4	-	10	9
75+	12,695	1,444	10,966	285	197	922	171	95	30	-	10	2	7	10

Table B2. Population by Literacy, Level of Education, Usual Activity Status, Age and Sex.

Age Group	Total Population	Literacy		Not Reported	None	Educational Level of Literates								
		Literate	Illiterate			Primary Not Completed	Primary	Lower Secondary	Secondary School/ Diploma	Under-Graduate	Graduate/Degree Holder	Post-Graduate	Other	Not Reported
Cambodia - Total														
(iii) Unemployed														
FEMALES	156,446	99,068	56,773	605	2,192	60,364	25,513	8,456	2,110	83	134	25	20	171
0 - 6	-	-	-	-	-	-	-	-	-	-	-	-	-	-
7	23	5	18	-	-	5	-	-	-	-	-	-	-	-
8	30	4	26	-	-	4	-	-	-	-	-	-	-	-
9	44	8	36	-	2	6	-	-	-	-	-	-	-	-
10 - 14	4,734	2,574	2,127	33	95	2,068	383	23	-	-	-	-	-	5
10	112	22	90	-	3	19	-	-	-	-	-	-	-	-
11	120	38	82	-	5	29	4	-	-	-	-	-	-	-
12	257	84	173	-	8	69	7	-	-	-	-	-	-	-
13	1,449	760	666	23	29	621	109	-	-	-	-	-	-	1
14	2,796	1,670	1,116	10	50	1,330	263	23	-	-	-	-	-	4
15 - 19	56,130	37,591	18,388	151	431	24,724	9,703	2,302	372	17	-	-	4	38
15	7,836	4,545	3,267	24	65	3,503	843	129	-	-	-	-	-	5
16	11,078	7,209	3,851	18	84	5,120	1,621	375	-	-	-	-	-	9
17	13,547	9,122	4,400	25	102	6,046	2,349	532	82	-	-	-	1	10
18	14,641	10,295	4,283	63	112	6,295	2,930	769	166	12	-	-	2	9
19	9,028	6,420	2,587	21	68	3,760	1,960	497	124	5	-	-	1	5
20 - 24	27,624	19,586	7,944	94	274	10,956	5,770	1,858	653	12	30	2	6	25
25 - 29	19,962	14,524	5,347	91	301	7,447	4,493	1,640	546	18	43	7	3	26
30 - 34	12,947	8,239	4,685	23	226	4,957	1,954	811	217	12	27	8	-	27
35 - 39	9,455	5,373	4,061	21	211	3,543	1,001	515	69	6	4	-	-	24
40 - 44	6,532	4,007	2,521	4	183	2,320	852	533	89	7	11	3	2	7
45 - 49	5,351	3,077	2,264	10	147	1,843	612	371	81	4	7	2	-	10
50 - 54	3,925	1,826	2,074	25	120	1,066	389	202	34	1	6	1	1	6
55 - 59	3,580	1,161	2,393	26	90	715	214	113	25	1	2	-	-	1
60 - 64	2,934	603	2,263	68	61	378	83	59	11	3	3	1	2	2
65 - 69	2,559	428	2,072	59	38	296	54	23	13	2	-	1	1	-
70 - 74	339	30	309	-	4	19	2	5	-	-	-	-	-	-
75+	277	32	245	-	9	17	3	1	-	-	1	-	1	-

Table B2. Population by Literacy, Level of Education, Usual Activity Status, Age and Sex.

Age Group	Total Population	Literacy		Not Reported	None	Primary Not Completed	Educational Level of Literates							Not Reported
		Literate	Illiterate				Primary	Lower Secondary	School/Diploma	Secondary Under-Graduate	Degree Holder	Graduate/Post-Graduate	Other	
Cambodia - Total														
(iv) Not Economically Active														
FEMALES	3,284,147	1,178,083	2,102,120	3,944	22,613	859,881	203,144	76,158	13,885	1,106	446	155	279	416
0 - 6	1,084,674	-	1,084,674	-	-	-	-	-	-	-	-	-	-	-
7	178,159	27,017	150,832	310	3,326	23,687	-	-	-	-	-	-	1	3
8	178,722	47,113	131,311	298	3,074	44,032	-	-	-	-	-	-	4	3
9	143,966	56,253	87,457	256	2,212	54,034	-	-	-	-	-	-	1	6
10 - 14	762,581	513,580	247,993	1,008	5,641	446,661	56,518	4,703	-	-	-	-	19	38
10	186,231	95,990	89,886	355	2,126	93,859	-	-	-	-	-	-	1	4
11	137,666	88,788	48,692	186	1,125	84,934	2,721	-	-	-	-	-	3	5
12	162,695	115,711	46,747	237	1,082	105,171	9,445	-	-	-	-	-	5	8
13	145,937	110,465	35,366	106	747	90,991	18,709	-	-	-	-	-	7	11
14	130,052	102,626	27,302	124	561	71,706	25,643	4,703	-	-	-	-	3	10
15 - 19	298,117	241,488	55,993	636	1,322	118,006	75,059	40,677	5,823	517	-	-	42	42
15	91,738	75,252	16,371	115	362	42,552	23,743	8,579	-	-	-	-	7	9
16	77,285	62,905	14,187	193	316	30,383	20,267	11,923	-	-	-	-	7	9
17	56,836	46,377	10,324	135	261	20,259	14,135	9,799	1,903	-	-	-	12	8
18	46,817	37,346	9,365	106	236	15,896	11,080	7,301	2,503	311	-	-	11	8
19	25,441	19,608	5,746	87	147	8,916	5,834	3,075	1,417	206	-	-	5	8
20 - 24	77,735	54,667	22,927	141	493	27,578	16,377	6,579	3,075	325	162	33	14	31
25 - 29	83,541	60,064	23,369	108	586	30,562	19,462	7,125	1,985	136	115	35	18	40
30 - 34	70,539	44,901	25,527	111	720	28,461	10,612	4,152	807	39	51	18	13	28
35 - 39	58,703	34,439	24,193	71	618	23,624	6,623	3,108	364	20	20	11	16	35
40 - 44	45,841	29,445	16,362	34	521	18,280	6,452	3,519	579	25	23	12	12	22
45 - 49	36,803	21,708	15,079	16	452	13,705	4,619	2,397	448	19	18	5	20	25
50 - 54	33,664	15,065	18,551	48	458	9,319	3,357	1,584	272	7	19	11	16	22
55 - 59	35,452	10,075	25,329	48	492	6,397	1,858	1,039	228	6	16	7	12	20
60 - 64	45,851	7,798	37,850	203	650	5,457	941	546	128	5	12	7	29	23
65 - 69	48,538	6,075	42,288	175	732	4,298	575	325	82	4	6	3	24	26
70 - 74	44,867	4,119	40,550	198	578	2,897	334	205	49	2	1	5	21	27
75+	56,394	4,276	51,835	283	738	2,883	357	199	45	1	3	8	17	25

Table B4. Employed Persons by Status in Employment, Age and Sex.

Age Group	Total Employed Persons	Status in Employment					Not Reported
		Employer	Paid Employee	Own Account Worker	Unpaid Family Worker	Other	
Cambodia - Total							
BOTH SEXES	4,845,762	7,479	589,852	2,194,036	2,014,536	17,062	22,797
0 - 4	-	-	-	-	-	-	-
5 - 9	5,463	-	214	341	4,812	2	94
10 - 14	66,811	-	3,264	4,001	58,054	436	1,056
15 - 19	552,281	420	55,582	58,692	428,296	5,594	3,697
20 - 24	561,908	631	75,630	155,161	323,088	3,415	3,983
25 - 29	749,471	1,087	119,743	314,703	308,869	1,440	3,629
30 - 34	682,861	1,074	103,339	333,185	242,042	769	2,452
35 - 39	616,661	1,059	79,574	337,808	195,829	661	1,730
40 - 44	438,753	904	57,310	242,148	136,668	407	1,316
45 - 49	368,533	869	44,622	216,565	105,081	398	998
50 - 54	269,639	641	26,979	167,812	73,121	407	679
55 - 59	210,400	380	14,118	138,335	56,439	437	691
60 - 64	144,030	207	5,572	100,205	36,886	609	551
65 - 69	99,712	115	2,477	70,615	25,213	797	495
70 - 74	48,091	52	861	34,172	11,772	764	470
75+	31,148	40	567	20,293	8,366	926	956
MALES	2,360,107	4,917	434,006	1,434,933	459,646	14,275	12,330
0 - 4	-	-	-	-	-	-	-
5 - 9	2,737	-	124	168	2,369	2	74
10 - 14	27,069	-	1,403	1,730	22,924	404	608
15 - 19	226,454	152	25,112	26,723	167,198	5,296	1,973
20 - 24	275,680	350	50,260	104,520	114,986	3,205	2,359
25 - 29	391,402	718	89,844	229,957	67,506	1,193	2,184
30 - 34	353,755	707	81,760	238,062	31,230	547	1,449
35 - 39	314,282	738	64,021	229,774	18,376	456	917
40 - 44	193,781	583	43,840	140,530	7,940	235	653
45 - 49	169,808	610	35,331	127,086	6,156	209	416
50 - 54	127,178	449	22,095	99,529	4,626	235	244
55 - 59	102,691	285	12,126	85,593	4,154	277	256
60 - 64	74,423	158	4,859	64,946	3,831	408	221
65 - 69	54,541	90	2,123	47,926	3,675	540	187
70 - 74	27,853	45	701	24,020	2,362	540	185
75+	18,453	32	407	14,369	2,313	728	604

Table B4. Employed Persons by Status in Employment, Age and Sex.

Age Group	Total Employed Persons	Status in Employment					
		Employer	Paid Employee	Own Account Worker	Unpaid Family Worker	Other	Not Reported
Cambodia - Total							
FEMALES	2,485,655	2,562	155,846	759,103	1,554,890	2,787	10,467
0 - 4	-	-	-	-	-	-	-
5 - 9	2,726	-	90	173	2,443	-	20
10 - 14	39,742	-	1,861	2,271	35,130	32	448
15 - 19	325,827	268	30,470	31,969	261,098	298	1,724
20 - 24	286,228	281	25,370	50,641	208,102	210	1,624
25 - 29	358,069	369	29,899	84,746	241,363	247	1,445
30 - 34	329,106	367	21,579	95,123	210,812	222	1,003
35 - 39	302,379	321	15,553	108,034	177,453	205	813
40 - 44	244,972	321	13,470	101,618	128,728	172	663
45 - 49	198,725	259	9,291	89,479	98,925	189	582
50 - 54	142,461	192	4,884	68,283	68,495	172	435
55 - 59	107,709	95	1,992	52,742	52,285	160	435
60 - 64	69,607	49	713	35,259	33,055	201	330
65 - 69	45,171	25	354	22,689	21,538	257	308
70 - 74	20,238	7	160	10,152	9,410	224	285
75+	12,695	8	160	5,924	6,053	198	352

Table B4. Employed Persons by Status in Employment, Age and Sex.

Age Group	Total Employed Persons	Status in Employment					Not Reported
		Employer	Paid Employee	Own Account Worker	Unpaid Family Worker	Other	
Cambodia - Urban							
BOTH SEXES	673,612	2,701	233,804	297,860	130,391	3,199	5,657
0 - 4	-	-	-	-	-	-	-
5 - 9	437	-	59	93	275	-	10
10 - 14	5,684	-	911	937	3,550	41	245
15 - 19	60,461	90	18,484	13,777	26,636	586	888
20 - 24	75,349	172	29,295	23,808	20,469	669	936
25 - 29	111,707	349	47,521	42,207	20,377	367	886
30 - 34	104,693	395	41,551	45,661	16,262	225	599
35 - 39	96,876	442	33,076	48,810	13,853	224	471
40 - 44	71,938	375	24,550	36,891	9,654	131	337
45 - 49	56,695	349	18,535	30,394	7,049	123	245
50 - 54	37,062	262	10,939	20,945	4,624	121	171
55 - 59	24,077	134	5,344	14,900	3,430	109	160
60 - 64	13,812	81	2,107	9,417	1,948	136	123
65 - 69	8,479	35	943	5,963	1,313	169	56
70 - 74	3,670	11	287	2,596	569	128	79
75+	2,672	6	202	1,461	382	170	451
MALES	378,080	1,878	168,603	167,351	34,651	2,311	3,286
0 - 4	-	-	-	-	-	-	-
5 - 9	221	-	31	40	146	-	4
10 - 14	2,330	-	402	350	1,416	33	129
15 - 19	25,513	33	8,620	5,278	10,640	496	446
20 - 24	40,916	92	18,938	12,743	8,068	600	475
25 - 29	66,910	233	34,569	25,361	5,912	284	551
30 - 34	63,623	252	32,014	27,699	3,128	163	367
35 - 39	57,648	312	25,820	29,053	2,073	144	246
40 - 44	38,546	251	18,078	19,011	937	69	200
45 - 49	31,038	276	13,981	15,907	699	60	115
50 - 54	20,452	198	8,584	11,062	475	60	73
55 - 59	13,675	110	4,490	8,543	394	60	78
60 - 64	8,088	72	1,876	5,713	272	65	90
65 - 69	5,098	32	819	3,873	243	96	35
70 - 74	2,233	11	235	1,728	126	73	60
75+	1,789	6	146	990	122	108	417

Table B4. Employed Persons by Status in Employment, Age and Sex.

Age Group	Total Employed Persons	Status in Employment					Not Other	Reported
		Employer	Paid Employee	Own Account Worker	Unpaid Family Worker			
Cambodia - Urban								
FEMALES	295,532	823	65,201	130,509	95,740	888	2,371	
0 - 4	-	-	-	-	-	-	-	
5 - 9	216	-	28	53	129	-	6	
10 - 14	3,354	-	509	587	2,134	8	116	
15 - 19	34,948	57	9,864	8,499	15,996	90	442	
20 - 24	34,433	80	10,357	11,065	12,401	69	461	
25 - 29	44,797	116	12,952	16,846	14,465	83	335	
30 - 34	41,070	143	9,537	17,962	13,134	62	232	
35 - 39	39,228	130	7,256	19,757	11,780	80	225	
40 - 44	33,392	124	6,472	17,880	8,717	62	137	
45 - 49	25,657	73	4,554	14,487	6,350	63	130	
50 - 54	16,610	64	2,355	9,883	4,149	61	98	
55 - 59	10,402	24	854	6,357	3,036	49	82	
60 - 64	5,724	9	231	3,704	1,676	71	33	
65 - 69	3,381	3	124	2,090	1,070	73	21	
70 - 74	1,437	-	52	868	443	55	19	
75+	883	-	56	471	260	62	34	

Table B4. Employed Persons by Status in Employment, Age and Sex.

Age Group	Total Employed Persons	Status in Employment					Not Reported
		Employer	Paid Employee	Own Account Worker	Unpaid Family Worker	Other	
Cambodia - Rural							
BOTH SEXES	4,172,150	4,778	356,048	1,896,176	1,884,145	13,863	17,140
0 - 4	-	-	-	-	-	-	-
5 - 9	5,026	-	155	248	4,537	2	84
10 - 14	61,127	-	2,353	3,064	54,504	395	811
15 - 19	491,820	330	37,098	44,915	401,660	5,008	2,809
20 - 24	486,559	459	46,335	131,353	302,619	2,746	3,047
25 - 29	637,764	738	72,222	272,496	288,492	1,073	2,743
30 - 34	578,168	679	61,788	287,524	225,780	544	1,853
35 - 39	519,785	617	46,498	288,998	181,976	437	1,259
40 - 44	366,815	529	32,760	205,257	127,014	276	979
45 - 49	311,838	520	26,087	186,171	98,032	275	753
50 - 54	232,577	379	16,040	146,867	68,497	286	508
55 - 59	186,323	246	8,774	123,435	53,009	328	531
60 - 64	130,218	126	3,465	90,788	34,938	473	428
65 - 69	91,233	80	1,534	64,652	23,900	628	439
70 - 74	44,421	41	574	31,576	11,203	636	391
75+	28,476	34	365	18,832	7,984	756	505
MALES	1,982,027	3,039	265,403	1,267,582	424,995	11,964	9,044
0 - 4	-	-	-	-	-	-	-
5 - 9	2,516	-	93	128	2,223	2	70
10 - 14	24,739	-	1,001	1,380	21,508	371	479
15 - 19	200,941	119	16,492	21,445	156,558	4,800	1,527
20 - 24	234,764	258	31,322	91,777	106,918	2,605	1,884
25 - 29	324,492	485	55,275	204,596	61,594	909	1,633
30 - 34	290,132	455	49,746	210,363	28,102	384	1,082
35 - 39	256,634	426	38,201	200,721	16,303	312	671
40 - 44	155,235	332	25,762	121,519	7,003	166	453
45 - 49	138,770	334	21,350	111,179	5,457	149	301
50 - 54	106,726	251	13,511	88,467	4,151	175	171
55 - 59	89,016	175	7,636	77,050	3,760	217	178
60 - 64	66,335	86	2,983	59,233	3,559	343	131
65 - 69	49,443	58	1,304	44,053	3,432	444	152
70 - 74	25,620	34	466	22,292	2,236	467	125
75+	16,664	26	261	13,379	2,191	620	187



Table B4. Employed Persons by Status in Employment, Age and Sex.

Age Group	Total Employed Persons	Status in Employment					Not Reported
		Employer	Paid Employee	Own Account Worker	Unpaid Family Worker	Other	
Cambodia - Rural							
FEMALES	2,190,123	1,739	90,645	628,594	1,459,150	1,899	8,096
0 - 4	-	-	-	-	-	-	-
5 - 9	2,510	-	62	120	2,314	-	14
10 - 14	36,388	-	1,352	1,684	32,996	24	332
15 - 19	290,879	211	20,606	23,470	245,102	208	1,282
20 - 24	251,795	201	15,013	39,576	195,701	141	1,163
25 - 29	313,272	253	16,947	67,900	226,898	164	1,110
30 - 34	288,036	224	12,042	77,161	197,678	160	771
35 - 39	263,151	191	8,297	88,277	165,673	125	588
40 - 44	211,580	197	6,998	83,738	120,011	110	526
45 - 49	173,068	186	4,737	74,992	92,575	126	452
50 - 54	125,851	128	2,529	58,400	64,346	111	337
55 - 59	97,307	71	1,138	46,385	49,249	111	353
60 - 64	63,883	40	482	31,555	31,379	130	297
65 - 69	41,790	22	230	20,599	20,468	184	287
70 - 74	18,801	7	108	9,284	8,967	169	266
75+	11,812	8	104	5,453	5,793	136	318

[\(TOC\)](#)

Table B8. Economically Active Population(\*) by Industrial Category, Major Group of Occupation and Sex.

Industrial Category	Total	Major Group of Occupation										Not Reported
		Group 1	Group 2	Group 3	Group 4	Group 5	Group 6	Group 7	Group 8	Group 9	Group 0	
Cambodia - Total												
BOTH SEXES	4,909,118	15,227	14,703	151,664	63,641	254,733	3,722,907	172,938	113,117	270,559	105,249	24,380
Category 1	3,698,145	234	83	482	520	647	3,652,720	45	289	43,112	-	13
Category 2	72,837	13	3	20	46	31	69,967	19	-	2,737	-	1
Category 3	6,285	48	34	136	27	4	-	5,360	279	397	-	-
Category 4	158,969	662	383	790	630	1,422	56	93,746	47,757	13,517	-	6
Category 5	3,278	20	51	302	221	8	-	1,933	611	132	-	-
Category 6	47,716	246	132	219	161	22	-	36,848	118	9,966	-	4
Category 7	341,351	239	65	2,958	3,106	176,705	-	30,997	388	126,882	-	11
Category 8	15,281	333	29	264	1,333	12,340	-	85	11	883	-	3
Category 9	118,001	139	85	709	1,947	652	137	188	62,471	51,660	-	13
Category 10	1,433	26	35	719	615	10	-	5	3	19	-	1
Category 11	2,983	37	176	2,057	349	86	-	222	3	52	-	1
Category 12	221,966	11,618	1,102	15,718	40,496	45,882	27	512	498	1,380	104,729	4
Category 13	81,073	105	3,510	76,829	382	48	-	35	56	106	-	2
Category 14	26,219	45	1,372	22,649	820	1,004	-	34	65	230	-	-
Category 15	68,311	539	7,339	27,128	6,386	11,363	-	2,809	403	12,323	-	21
Category 16	11,002	-	9	78	78	4,015	-	28	39	6,745	-	10
Category 17	9,838	900	282	579	6,502	477	-	66	126	382	520	4
Not Reported	24,430	23	13	27	22	17	-	6	-	36	-	24,286

(\*) excludes Unemployed Persons never employed any time before.

Table B8. Economically Active Population(\*) by Industrial Category, Major Group of Occupation and Sex.

Industrial Category	Major Group of Occupation											Not Reported
	Total	Group 1	Group 2	Group 3	Group 4	Group 5	Group 6	Group 7	Group 8	Group 9	Group 0	
Cambodia - Total												
MALES	2,388,747	13,755	12,206	105,758	46,754	109,339	1,665,939	110,514	80,306	129,923	101,249	13,004
Category 1	1,644,316	153	36	341	414	234	1,617,991	41	282	24,817	-	7
Category 2	50,153	10	3	14	40	9	47,818	17	-	2,241	-	1
Category 3	3,770	31	32	115	17	2	-	3,089	238	246	-	-
Category 4	75,291	457	245	587	418	975	46	48,460	16,836	7,262	-	5
Category 5	3,002	17	45	284	192	7	-	1,797	547	113	-	-
Category 6	41,576	213	123	205	127	9	-	32,391	115	8,389	-	4
Category 7	112,541	143	31	1,659	1,893	52,516	-	22,664	285	33,346	-	4
Category 8	6,142	235	25	143	775	4,403	-	80	10	469	-	2
Category 9	105,304	124	72	527	1,410	443	62	168	60,858	41,628	-	12
Category 10	923	21	29	511	331	9	-	4	3	15	-	-
Category 11	2,176	32	141	1,470	250	40	-	207	3	32	-	1
Category 12	203,017	11,085	909	12,961	31,585	43,687	22	453	486	1,084	100,742	3
Category 13	53,520	93	2,634	50,335	244	37	-	33	51	91	-	2
Category 14	15,344	33	1,007	13,288	455	369	-	32	48	112	-	-
Category 15	47,490	463	6,672	22,872	4,129	5,549	-	992	385	6,420	-	8
Category 16	4,252	-	7	49	41	731	-	21	38	3,362	-	3
Category 17	6,872	626	183	376	4,417	304	-	59	121	277	507	2
Not Reported	13,058	19	12	21	16	15	-	6	-	19	-	12,950

(\*) excludes Unemployed Persons never employed any time before.

Table B8. Economically Active Population(\*) by Industrial Category, Major Group of Occupation and Sex.

Industrial Category	Total	Major Group of Occupation										Not Reported
		Group 1	Group 2	Group 3	Group 4	Group 5	Group 6	Group 7	Group 8	Group 9	Group 0	
Cambodia - Total												
FEMALES	2,520,371	1,472	2,497	45,906	16,887	145,394	2,056,968	62,424	32,811	140,636	4,000	11,376
Category 1	2,053,829	81	47	141	106	413	2,034,729	4	7	18,295	-	6
Category 2	22,684	3	-	6	6	22	22,149	2	-	496	-	-
Category 3	2,515	17	2	21	10	2	-	2,271	41	151	-	-
Category 4	83,678	205	138	203	212	447	10	45,286	30,921	6,255	-	1
Category 5	276	3	6	18	29	1	-	136	64	19	-	-
Category 6	6,140	33	9	14	34	13	-	4,457	3	1,577	-	-
Category 7	228,810	96	34	1,299	1,213	124,189	-	8,333	103	93,536	-	7
Category 8	9,139	98	4	121	558	7,937	-	5	1	414	-	1
Category 9	12,697	15	13	182	537	209	75	20	1,613	10,032	-	1
Category 10	510	5	6	208	284	1	-	1	-	4	-	1
Category 11	807	5	35	587	99	46	-	15	-	20	-	-
Category 12	18,949	533	193	2,757	8,911	2,195	5	59	12	296	3,987	1
Category 13	27,553	12	876	26,494	138	11	-	2	5	15	-	-
Category 14	10,875	12	365	9,361	365	635	-	2	17	118	-	-
Category 15	20,821	76	667	4,256	2,257	5,814	-	1,817	18	5,903	-	13
Category 16	6,750	-	2	29	37	3,284	-	7	1	3,383	-	7
Category 17	2,966	274	99	203	2,085	173	-	7	5	105	13	2
Not Reported	11,372	4	1	6	6	2	-	-	-	17	-	11,336

(\*) excludes Unemployed Persons never employed any time before.

Table B9. Population Not Usually Economically Active by Functional Categories, Age and Sex.

Age Group	Functional Categories					
	Persons Not Usually Economically Active	Home Maker	Student	Dependent	Rentier, Retired, etc.	Other
Cambodia - Total						
BOTH SEXES	6,318,711	509,097	2,321,901	3,413,917	50,571	23,225
0 - 4	1,466,792	-	-	1,466,792	-	-
5 - 9	1,767,161	2,620	588,121	1,176,143	77	200
10 - 14	1,583,292	12,154	1,188,128	381,979	255	776
15 - 19	691,523	53,727	495,907	137,980	902	3,007
20 - 24	129,751	55,319	39,303	33,106	650	1,373
25 - 29	103,131	74,255	10,442	16,320	888	1,226
30 - 34	78,460	65,560	-	8,375	1,130	3,395
35 - 39	63,949	55,667	-	5,276	1,188	1,818
40 - 44	48,867	42,623	-	4,159	1,065	1,020
45 - 49	39,581	32,984	-	4,570	1,167	860
50 - 54	37,200	25,732	-	8,384	2,287	797
55 - 59	41,292	22,836	-	13,106	4,398	952
60 - 64	56,505	21,670	-	25,915	7,523	1,397
65 - 69	63,218	19,093	-	33,860	8,527	1,738
70 - 74	63,419	13,016	-	39,322	9,167	1,914
75+	84,570	11,841	-	58,630	11,347	2,752
MALES	3,034,564	49,328	1,290,039	1,661,785	20,517	12,895
0 - 4	747,292	-	-	747,292	-	-
5 - 9	901,140	1,225	303,593	596,184	28	110
10 - 14	820,711	4,083	633,148	182,787	139	554
15 - 19	393,406	10,627	317,498	62,094	561	2,626
20 - 24	52,016	5,799	28,502	16,229	332	1,154
25 - 29	19,590	4,072	7,298	6,828	418	974
30 - 34	7,921	2,511	-	2,774	574	2,062
35 - 39	5,246	1,993	-	1,554	650	1,049
40 - 44	3,026	1,237	-	921	422	446
45 - 49	2,778	1,159	-	817	435	367
50 - 54	3,536	1,302	-	1,196	730	308
55 - 59	5,840	1,803	-	1,889	1,791	357
60 - 64	10,654	2,746	-	4,652	2,801	455
65 - 69	14,680	3,507	-	7,375	3,211	587
70 - 74	18,552	3,461	-	10,745	3,640	706
75+	28,176	3,803	-	18,448	4,785	1,140

Table B9. Population Not Usually Economically Active by Functional Categories, Age and Sex.

Age Group	Functional Categories					
	Persons Not Usually Economically Active	Home Maker	Student	Dependent	Rentier, Retired, etc.	Other
Cambodia - Total						
FEMALES	3,284,147	459,769	1,031,862	1,752,132	30,054	10,330
0 - 4	719,500	-	-	719,500	-	-
5 - 9	866,021	1,395	284,528	579,959	49	90
10 - 14	762,581	8,071	554,980	199,192	116	222
15 - 19	298,117	43,100	178,409	75,886	341	381
20 - 24	77,735	49,520	10,801	16,877	318	219
25 - 29	83,541	70,183	3,144	9,492	470	252
30 - 34	70,539	63,049	-	5,601	556	1,333
35 - 39	58,703	53,674	-	3,722	538	769
40 - 44	45,841	41,386	-	3,238	643	574
45 - 49	36,803	31,825	-	3,753	732	493
50 - 54	33,664	24,430	-	7,188	1,557	489
55 - 59	35,452	21,033	-	11,217	2,607	595
60 - 64	45,851	18,924	-	21,263	4,722	942
65 - 69	48,538	15,586	-	26,485	5,316	1,151
70 - 74	44,867	9,555	-	28,577	5,527	1,208
75+	56,394	8,038	-	40,182	6,562	1,612

Table B9. Population Not Usually Economically Active by Functional Categories, Age and Sex.

Age Group	Functional Categories					
	Persons Not Usually Economically Active	Home Maker	Student	Dependent	Rentier, Retired, etc.	Other
Cambodia - Urban						
BOTH SEXES	1,053,844	155,932	447,965	430,278	13,319	6,350
0 - 4	193,549	-	-	193,549	-	-
5 - 9	239,486	562	104,926	133,937	11	50
10 - 14	240,215	2,192	200,575	37,243	49	156
15 - 19	154,712	14,302	120,926	18,701	221	562
20 - 24	39,917	17,164	16,430	5,694	187	442
25 - 29	34,612	25,052	5,108	3,611	309	532
30 - 34	25,662	21,863	-	1,958	401	1,440
35 - 39	21,544	19,098	-	1,351	405	690
40 - 44	17,376	15,569	-	1,033	410	364
45 - 49	13,297	11,392	-	1,142	487	276
50 - 54	11,564	8,395	-	2,008	929	232
55 - 59	11,458	6,700	-	2,806	1,723	229
60 - 64	13,319	5,332	-	5,214	2,475	298
65 - 69	12,391	3,989	-	5,995	2,075	332
70 - 74	11,098	2,294	-	6,698	1,795	311
75+	13,644	2,028	-	9,338	1,842	436
MALES	472,981	12,478	245,690	205,055	6,015	3,743
0 - 4	99,228	-	-	99,228	-	-
5 - 9	122,424	287	54,148	67,961	6	22
10 - 14	123,482	625	105,158	17,570	22	107
15 - 19	80,604	1,995	70,567	7,517	101	424
20 - 24	16,513	1,583	11,972	2,526	62	370
25 - 29	7,328	1,441	3,845	1,462	134	446
30 - 34	2,751	949	-	632	174	996
35 - 39	1,745	737	-	369	207	432
40 - 44	1,013	503	-	196	154	160
45 - 49	997	472	-	195	193	137
50 - 54	1,198	499	-	281	330	88
55 - 59	2,062	677	-	422	879	84
60 - 64	3,045	789	-	940	1,214	102
65 - 69	3,102	765	-	1,261	962	114
70 - 74	3,250	552	-	1,785	809	104
75+	4,239	604	-	2,710	768	157

Table B9. Population Not Usually Economically Active by Functional Categories, Age and Sex.

Age Group	Persons Not Usually Economically Active	Functional Categories					Other
		Home Maker	Student	Dependent	Rentier, Retired, etc.		
Cambodia - Urban							
FEMALES	580,863	143,454	202,275	225,223	7,304	2,607	
0 - 4	94,321	-	-	94,321	-	-	
5 - 9	117,062	275	50,778	65,976	5	28	
10 - 14	116,733	1,567	95,417	19,673	27	49	
15 - 19	74,108	12,307	50,359	11,184	120	138	
20 - 24	23,404	15,581	4,458	3,168	125	72	
25 - 29	27,284	23,611	1,263	2,149	175	86	
30 - 34	22,911	20,914	-	1,326	227	444	
35 - 39	19,799	18,361	-	982	198	258	
40 - 44	16,363	15,066	-	837	256	204	
45 - 49	12,300	10,920	-	947	294	139	
50 - 54	10,366	7,896	-	1,727	599	144	
55 - 59	9,396	6,023	-	2,384	844	145	
60 - 64	10,274	4,543	-	4,274	1,261	196	
65 - 69	9,289	3,224	-	4,734	1,113	218	
70 - 74	7,848	1,742	-	4,913	986	207	
75+	9,405	1,424	-	6,628	1,074	279	



Table B9. Population Not Usually Economically Active by Functional Categories, Age and Sex.

Age Group	Functional Categories					
	Persons Not Usually Economically Active	Home Maker	Student	Dependent	Rentier, Retired, etc.	Other
Cambodia - Rural						
BOTH SEXES	5,264,867	353,165	1,873,936	2,983,639	37,252	16,875
0 - 4	1,273,243	-	-	1,273,243	-	-
5 - 9	1,527,675	2,058	483,195	1,042,206	66	150
10 - 14	1,343,077	9,962	987,553	344,736	206	620
15 - 19	536,811	39,425	374,981	119,279	681	2,445
20 - 24	89,834	38,155	22,873	27,412	463	931
25 - 29	68,519	49,203	5,334	12,709	579	694
30 - 34	52,798	43,697	-	6,417	729	1,955
35 - 39	42,405	36,569	-	3,925	783	1,128
40 - 44	31,491	27,054	-	3,126	655	656
45 - 49	26,284	21,592	-	3,428	680	584
50 - 54	25,636	17,337	-	6,376	1,358	565
55 - 59	29,834	16,136	-	10,300	2,675	723
60 - 64	43,186	16,338	-	20,701	5,048	1,099
65 - 69	50,827	15,104	-	27,865	6,452	1,406
70 - 74	52,321	10,722	-	32,624	7,372	1,603
75+	70,926	9,813	-	49,292	9,505	2,316
MALES	2,561,583	36,850	1,044,349	1,456,730	14,502	9,152
0 - 4	648,064	-	-	648,064	-	-
5 - 9	778,716	938	249,445	528,223	22	88
10 - 14	697,229	3,458	527,990	165,217	117	447
15 - 19	312,802	8,632	246,931	54,577	460	2,202
20 - 24	35,503	4,216	16,530	13,703	270	784
25 - 29	12,262	2,631	3,453	5,366	284	528
30 - 34	5,170	1,562	-	2,142	400	1,066
35 - 39	3,501	1,256	-	1,185	443	617
40 - 44	2,013	734	-	725	268	286
45 - 49	1,781	687	-	622	242	230
50 - 54	2,338	803	-	915	400	220
55 - 59	3,778	1,126	-	1,467	912	273
60 - 64	7,609	1,957	-	3,712	1,587	353
65 - 69	11,578	2,742	-	6,114	2,249	473
70 - 74	15,302	2,909	-	8,960	2,831	602
75+	23,937	3,199	-	15,738	4,017	983

Table B9. Population Not Usually Economically Active by Functional Categories, Age and Sex.

Age Group	Persons Not Usually Economically Active	Functional Categories					Other
		Home Maker	Student	Dependent	Rentier, Retired, etc.		
Cambodia - Rural							
FEMALES	2,703,284	316,315	829,587	1,526,909	22,750	7,723	
0 - 4	625,179	-	-	625,179	-	-	
5 - 9	748,959	1,120	233,750	513,983	44	62	
10 - 14	645,848	6,504	459,563	179,519	89	173	
15 - 19	224,009	30,793	128,050	64,702	221	243	
20 - 24	54,331	33,939	6,343	13,709	193	147	
25 - 29	56,257	46,572	1,881	7,343	295	166	
30 - 34	47,628	42,135	-	4,275	329	889	
35 - 39	38,904	35,313	-	2,740	340	511	
40 - 44	29,478	26,320	-	2,401	387	370	
45 - 49	24,503	20,905	-	2,806	438	354	
50 - 54	23,298	16,534	-	5,461	958	345	
55 - 59	26,056	15,010	-	8,833	1,763	450	
60 - 64	35,577	14,381	-	16,989	3,461	746	
65 - 69	39,249	12,362	-	21,751	4,203	933	
70 - 74	37,019	7,813	-	23,664	4,541	1,001	
75+	46,989	6,614	-	33,554	5,488	1,333	

Table B12. Employed Population by Main status in Employment, Industry and Sex.

Industry	Employed Population	Employer	Paid Employee	Main Status in Employment			Not Reported
				Own Account Worker	Unpaid Family Worker	Other	
Cambodia - Total							
BOTH SEXES	4,845,762	7,479	589,852	2,194,036	2,014,536	17,062	22,797
CATEGORY 1. AGRICULTURE, HUNTING AND FORESTRY							
Agriculture, Hunting and related service activities	3,661,913	2,129	37,099	1,708,439	1,913,565	570	111
Group 011	3,653,331	1,828	35,595	1,704,459	1,910,798	541	110
12	6,879	124	659	3,523	2,550	22	1
13	678	172	70	282	152	2	-
14	1,002	4	756	173	64	5	-
15	23	1	19	2	1	-	-
Forestry, Logging and related service activities	6,653	146	1,228	3,461	1,800	11	7
Group 020	6,653	146	1,228	3,461	1,800	11	7
CATEGORY 2. FISHING							
Fishing, operation of fish hatcheries and fish farms; service activities incidental to fishing	71,079	133	5,531	37,375	27,590	434	16
Group 050	71,079	133	5,531	37,375	27,590	434	16
CATEGORY 3. MINING AND QUARRYING							
Mining of coal and lignite; extraction of peat	35	3	24	7	1	-	-
Group 101	10	1	4	5	-	-	-
102	6	-	3	2	1	-	-
103	19	2	17	-	-	-	-
Extraction of crude petroleum and natural gas; service activities incidental to oil and gas extraction excluding surveying	68	11	31	16	-	9	1
Group 111	25	6	11	4	-	3	1
112	43	5	20	12	-	6	-

Table B12. Employed Population by Main status in Employment, Industry and Sex.

Industry	Employed Population	Employer	Paid Employee	Main Status in Employment			Not Reported
				Own Account Worker	Unpaid Family Worker	Other	
Cambodia - Total							
Mining of uranium and thorium ores	4 -	-	-	4 -	-	-	-
Group 120	4 -	-	-	4 -	-	-	-
Mining of metal ores	30	1	17	9	3 -	-	-
Group 131	18 -	-	14	3	1 -	-	-
132	12	1	3	6	2 -	-	-
Other mining and quarrying	5,535	68	2,765	1,972	724	6 -	-
Group 141	1,148	6	560	428	153	1 -	-
142	4,387	62	2,205	1,544	571	5 -	-
CATEGORY 4. MANUFACTURING	150,209	1,208	77,379	61,284	9,878	360	100
Manufacture of food products and beverage	16,313	267	6,590	7,939	1,476	35	6
Group 151	4,750	52	1,671	2,354	654	17	2
152	35	2	24	8	1 -	-	-
153	4,565	114	1,797	2,626	20	5	3
154	2,672	39	1,135	1,121	375	2 -	-
155	4,291	60	1,963	1,830	426	11	1
Manufacture of tobacco products	1,501	20	1,097	294	74	16 -	-
Group 160	1,501	20	1,097	294	74	16 -	-
Manufacture of textiles	13,107	32	2,413	7,758	2,856	39	9
Group 171	11,583	25	2,020	6,981	2,525	23	9
172	1,457	7	344	763	327	16 -	-
173	67 -	-	49	14	4 -	-	-
Manufacture of wearing apparel; dressing and dyeing of fur	52,832	200	37,033	14,228	1,266	73	32
Group 181	52,818	199	37,027	14,222	1,266	72	32
182	14	1	6	6 -	-	1 -	-

Table B12. Employed Population by Main status in Employment, Industry and Sex.

Industry	Employed Population	Employer	Paid Employee	Main Status in Employment			Not Reported
				Own Account Worker	Unpaid Family Worker	Other	
Cambodia - Total							
Tanning and dressing of leather; manufacture of luggage, handbags, saddlery, harness and footwear	1,110	17	774	280	37	2	-
Group 191	358	3	225	122	8	-	-
192	752	14	549	158	29	2	-
Manufacture of wood and products of wood and cork, except furniture; manufacture of articles of straw and plaiting materials	16,869	252	11,449	4,835	268	51	14
Group 201	9,454	149	5,599	3,504	161	28	13
202	7,415	103	5,850	1,331	107	23	1
Manufacture of paper and paper products	440	13	383	37	7	-	-
Group 210	440	13	383	37	7	-	-
Publishing, printing and reproduction of recorded media	1,874	30	970	804	63	2	5
Group 221	769	19	540	195	12	1	2
222	911	11	394	457	45	1	3
223	194	-	36	152	6	-	-
Manufacture of coke, refined petroleum products and nuclear fuel	143	-	129	13	-	1	-
Group 231	1	-	1	-	-	-	-
232	138	-	126	12	-	-	-
233	4	-	2	1	-	1	-
Manufacture of chemicals and chemical products	491	7	323	151	8	1	1
Group 241	16	1	8	6	-	-	1
242	472	6	313	144	8	1	-
243	3	-	2	1	-	-	-
Manufacture of rubber and plastic products	2,257	23	2,012	176	39	6	1
Group 251	2,009	18	1,899	79	10	2	1
252	248	5	113	97	29	4	-

Table B12. Employed Population by Main status in Employment, Industry and Sex.

Industry	Main Status in Employment						
	Employed Population	Employer	Paid Employee	Own Account Worker	Unpaid Family Worker	Other	Not Reported
Cambodia - Total							
Manufacture of other non-metallic mineral products	8,270	122	5,553	1,979	555	58	3
Group 261	879	6	355	417	93	8	-
269	7,391	116	5,198	1,562	462	50	3
Manufacture of basic metals	466	5	239	200	22	-	-
Group 271	239	1	95	127	16	-	-
272	47	3	38	6	-	-	-
273	180	1	106	67	6	-	-
Manufacture of fabricated metal products; except machinery and equipment	7,463	70	2,571	4,218	586	14	4
Group 281	320	1	58	231	29	-	1
289	7,143	69	2,513	3,987	557	14	3
Manufacture of machinery and equipment not elsewhere classified	1,117	10	603	418	84	1	1
Group 291	137	1	22	111	3	-	-
292	912	9	533	289	80	-	1
293	68	-	48	18	1	1	-
Manufacture of office, accounting and computing machinery	-	-	-	-	-	-	-
Group 300	-	-	-	-	-	-	-
Manufacture of electrical machinery and apparatus not elsewhere classified	1,320	7	395	799	112	5	2
Group 311	29	-	22	6	-	1	-
312	22	-	12	7	1	2	-
313	43	-	21	20	-	2	-
314	824	2	71	647	103	-	1
315	309	4	205	91	8	-	1
319	93	1	64	28	-	-	-

Table B12. Employed Population by Main status in Employment, Industry and Sex.

Industry	Employed Population	Employer	Paid Employee	Main Status in Employment			Not Reported
				Own Account Worker	Unpaid Family Worker	Other	
Cambodia - Total							
Manufacture of radio, television and communication equipment and apparatus	1,130	3	172	887	64	3	1
Group 321	24 -		12	9	2	1 -	
322	349	1	45	285	15	2	1
323	757	2	115	593	47 -	-	
Manufacture of medical, precision and optical instruments, watches and clocks	106 -		16	87	3 -	-	
Group 331	20 -		12	7	1 -	-	
332	3 -		2	1 -	-	-	
333	83 -		2	79	2 -	-	
Manufacture of motor vehicles, trailers and semi-trailers	438	4	183	232	16	3 -	
Group 341	11 -		5	6 -	-	-	
342	2 -		1	1 -	-	-	
343	425	4	177	225	16	3 -	
Manufacture of other transport equipment	491	8	90	357	34	2 -	
Group 351	130 -		58	65	7 -	-	
352	38	8	17	8	3	2 -	
353	5 -		3	2 -	-	-	
359	318 -		12	282	24 -	-	
Manufacture of furniture; Manufacture not elsewhere classified	22,284	113	4,322	15,475	2,306	48	20
Group 361	8,981	44	2,578	5,408	919	23	9
369	13,303	69	1,744	10,067	1,387	25	11
Recycling	187	5	62	117	2 -		1
Group 371	180	4	58	115	2 -		1
372	7	1	4	2 -	-	-	

Table B12. Employed Population by Main status in Employment, Industry and Sex.

Industry	Employed Population	Employer	Paid Employee	Main Status in Employment			Not Reported
				Own Account Worker	Unpaid Family Worker	Other	
Cambodia - Total							
CATEGORY 5. ELECTRICITY, GAS AND WATER SUPPLY	3,211	34	2,521	608	41	2	5
Electricity, gas, steam and hot water supply	2,726	26	2,084	570	40	1	5
Group 401	2,651	24	2,019	562	40	1	5
402	60	-	54	6	-	-	-
403	15	2	11	2	-	-	-
Collection, purification and distribution of water	485	8	437	38	1	1	-
Group 410	485	8	437	38	1	1	-
CATEGORY 6. CONSTRUCTION	45,281	271	31,974	11,909	900	195	32
Construction	45,281	271	31,974	11,909	900	195	32
Group 451	1,303	3	1,117	155	22	4	2
452	31,197	177	21,910	8,300	631	153	26
453	7,906	66	5,349	2,285	180	25	1
454	620	3	439	152	21	5	-
455	4,255	22	3,159	1,017	46	8	3
CATEGORY 7. WHOLESALE AND RETAIL TRADE; REPAIR OF MOTOR VEHICLES, MOTORCYCLES AND PERSONAL AND HOUSEHOLD GOODS	334,237	798	16,675	261,732	53,956	882	194
Sale, maintenance and repair of motor vehicles and motor- cycles; retail sale of automotive fuel	25,694	144	5,944	17,310	2,185	80	31
Group 501	1,348	15	297	940	86	8	2
502	10,719	64	3,221	6,656	728	39	11
503	1,391	10	457	758	162	1	3
504	9,206	22	962	7,307	882	21	12
505	3,030	33	1,007	1,649	327	11	3



Table B12. Employed Population by Main status in Employment, Industry and Sex.

Industry	Main Status in Employment						
	Employed Population	Employer	Paid Employee	Own Account Worker	Unpaid Family Worker	Other	Not Reported
Cambodia - Total							
Wholesale trade and commission trade, except of motor vehicles and motorcycles							
	6,442	63	652	4,703	1,000	20	4
Group 511	35	1	8	26	-	-	-
512	2,820	23	290	2,054	446	6	1
513	620	6	89	486	36	3	-
514	2,267	17	183	1,631	428	7	1
515	207	1	45	144	14	3	-
519	493	15	37	362	76	1	2
Retail trade, except of motor vehicles and motorcycles; repair of personal and household goods							
	302,101	591	10,079	239,719	50,771	782	159
Group 521	2,296	7	128	1,799	354	7	1
522	2,144	13	203	1,474	446	8	-
523	13,937	122	2,183	9,822	1,768	31	11
524	910	2	22	713	170	3	-
525	280,840	437	7,316	224,332	47,879	731	145
526	1,974	10	227	1,579	154	2	2
CATEGORY 8. HOTELS AND RESTAURANTS							
	14,560	198	11,462	2,309	464	108	19
Hotels and restaurants							
	14,560	198	11,462	2,309	464	108	19
Group 551	4,172	90	3,709	323	28	19	3
552	10,388	108	7,753	1,986	436	89	16
CATEGORY 9. TRANSPORT, STORAGE AND COMMUNICATION							
	113,576	289	42,960	66,361	3,237	620	109
Land transport; transport via pipelines							
	107,766	211	39,275	64,667	2,908	602	103
Group 601	978	4	939	32	3	-	-
602	106,774	207	38,329	64,628	2,905	602	103
603	14	-	7	7	-	-	-
Water transport							
	3,143	44	1,516	1,346	222	12	3
Group 611	807	10	432	337	25	2	1
612	2,336	34	1,084	1,009	197	10	2

Table B12. Employed Population by Main status in Employment, Industry and Sex.

Industry	Main Status in Employment						
	Employed Population	Employer	Paid Employee	Own Account Worker	Unpaid Family Worker	Other	Not Reported
Cambodia - Total							
Air transport	659	7	610	39	2	-	1
Group 621	569	7	529	30	2	-	1
622	90	-	81	9	-	-	-
Supporting and auxiliary transport activities; activities of travel agencies	807	11	497	197	96	6	-
Group 630	807	11	497	197	96	6	-
Post and Telecommunication	1,201	16	1,062	112	9	-	2
Group 641	729	10	650	65	4	-	-
642	472	6	412	47	5	-	2
CATEGORY 10. FINANCIAL INTERMEDIATION	1,406	31	1,178	181	9	4	3
Financial intermediation, except insurance and pension funding	977	21	886	58	9	1	2
Group 651	852	21	797	30	1	1	2
659	125	-	89	28	8	-	-
Insurance and pension funding, except compulsory social security	9	-	8	1	-	-	-
Group 660	9	-	8	1	-	-	-
Activities auxiliary to financial intermediation	420	10	284	122	-	3	1
Group 671	420	10	284	122	-	3	1
672	-	-	-	-	-	-	-
CATEGORY 11. REAL ESTATE, RENTING AND BUSINESS ACTIVITIES	2,927	51	1,876	952	31	12	5
Real estate activities	172	3	133	35	-	1	-
Group 701	158	3	126	28	-	1	-
702	14	-	7	7	-	-	-

Table B12. Employed Population by Main status in Employment, Industry and Sex.

Industry	Employed Population	Employer	Paid Employee	Main Status in Employment			Not Reported
				Own Account Worker	Unpaid Family Worker	Other	
Cambodia - Total							
Renting of machinery and equipment without operator and of personal and household goods	274	2	128	122	21	1	-
Group 711	66	-	33	29	4	-	-
712	191	2	87	84	17	1	-
713	17	-	8	9	-	-	-
Computer and related activities	86	1	55	27	3	-	-
Group 721	14	-	8	6	-	-	-
722	16	-	8	8	-	-	-
723	12	-	9	2	1	-	-
724	12	-	8	3	1	-	-
725	6	1	3	1	1	-	-
729	26	-	19	7	-	-	-
Research and development	131	1	124	6	-	-	-
Group 731	49	-	46	3	-	-	-
732	82	1	78	3	-	-	-
Other business activities	2,264	44	1,436	762	7	10	5
Group 741	1,225	31	1,154	35	-	1	4
742	54	1	18	35	-	-	-
743	112	4	50	50	1	6	1
749	873	8	214	642	6	3	-
CATEGORY 12. PUBLIC ADMINISTRATION AND DEFENCE; COMPULSORY SOCIAL SECURITY	219,788	4	218,740	1,041	1	-	2
Public administration and defence; compulsory social security	219,788	4	218,740	1,041	1	-	2
Group 751	72,150	-	71,178	972	-	-	-
752	146,890	-	146,846	44	-	-	-
753	748	4	716	25	1	-	2

Table B12. Employed Population by Main status in Employment, Industry and Sex.

Industry	Employed Population	Employer	Paid Employee	Main Status in Employment			Not Reported
				Own Account Worker	Unpaid Family Worker	Other	
Cambodia - Total							
CATEGORY 13. EDUCATION	80,580	1,007	77,824	1,672	2	54	21
Education	80,580	1,007	77,824	1,672	2	54	21
Group 801	62,017	784	59,920	1,265	1	34	13
802	15,408	186	14,994	215	1	7	5
803	1,819	21	1,766	24	-	6	2
809	1,336	16	1,144	168	-	7	1
CATEGORY 14. HEALTH AND SOCIAL WORK	25,979	298	21,530	3,963	119	49	20
Health and social work	25,979	298	21,530	3,963	119	49	20
Group 851	24,659	287	20,434	3,757	114	47	20
852	1,001	9	795	191	4	2	-
853	319	2	301	15	1	-	-
CATEGORY 15. OTHER COMMUNITY, SOCIAL AND PERSONAL SERVICE ACTIVITIES	66,459	581	21,642	29,033	1,565	13,446	192
Sewage and refuse disposal, sanitation and similar activities	722	2	562	96	56	6	-
Group 900	722	2	562	96	56	6	-
Activities and membership organizations not elsewhere classified	39,586	360	12,282	13,423	161	13,233	127
Group 911	6,109	119	5,306	577	60	34	13
912	6,507	172	5,234	978	99	14	10
919	26,970	69	1,742	11,868	2	13,185	104
Recreational, cultural and sporting activities	6,836	76	3,855	2,849	26	17	13
Group 921	5,328	48	2,684	2,550	25	13	8
922	898	19	781	92	-	2	4
923	193	1	127	62	1	1	1
924	417	8	263	145	-	1	-
Other service activities	19,315	143	4,943	12,665	1,322	190	52
Group 930	19,315	143	4,943	12,665	1,322	190	52

Table B12. Employed Population by Main status in Employment, Industry and Sex.

Industry	Employed Population	Employer	Paid Employee	Main Status in Employment			Not Reported
				Own Account Worker	Unpaid Family Worker	Other	
Cambodia - Total							
CATEGORY 16. PRIVATE HOUSEHOLDS WITH EMPLOYED PERSONS	10,073	49	8,028	1,323	543	94	36
Private households with employed persons	10,073	49	8,028	1,323	543	94	36
Group 950	10,073	49	8,028	1,323	543	94	36
CATEGORY 17. EXTRATERRITORIAL ORGANIZATIONS AND BODIES	9,585	154	9,034	147	30	198	22
Extraterritorial organizations and bodies	9,585	154	9,034	147	30	198	22
Group 990	9,585	154	9,034	147	30	198	22
INDUSTRY NOT ADEQUATELY DESCRIBED OR NOT STATED	22,574	15	334	238	77	8	21,902
Group 998	226	3	132	46	1	2	42
999	22,348	12	202	192	76	6	21,860

Table B12. Employed Population by Main status in Employment, Industry and Sex.

Industry	Employed Population	Main Status in Employment					Not Reported
		Employer	Paid Employee	Own Account Worker	Unpaid Family Worker	Other	
Cambodia - Total							
MALES	2,360,107	4,917	434,006	1,434,933	459,646	14,275	12,330
CATEGORY 1. AGRICULTURE, HUNTING AND FORESTRY	1,633,348	1,166	23,722	1,176,998	431,171	242	49
Agriculture, Hunting and related service activities	1,628,649	1,114	22,754	1,174,106	430,396	236	43
Group 011	1,624,278	927	21,764	1,171,791	429,535	219	42
12	3,413	67	502	2,047	782	14	1
13	375	116	43	159	56	1	-
14	561	3	426	107	23	2	-
15	22	1	19	2	-	-	-
Forestry, Logging and related service activities	4,699	52	968	2,892	775	6	6
Group 020	4,699	52	968	2,892	775	6	6
CATEGORY 2. FISHING	48,846	124	4,833	32,693	10,795	386	15
Fishing, operation of fish hatcheries and fish farms; service activities incidental to fishing	48,846	124	4,833	32,693	10,795	386	15
Group 050	48,846	124	4,833	32,693	10,795	386	15
CATEGORY 3. MINING AND QUARRYING	3,429	66	1,788	1,336	226	12	1
Mining of coal and lignite; extraction of peat	24	1	15	7	1	-	-
Group 101	9	-	4	5	-	-	-
102	4	-	1	2	1	-	-
103	11	1	10	-	-	-	-
Extraction of crude petroleum and natural gas; service activities incidental to oil and gas extraction excluding surveying	54	8	24	12	-	9	1
Group 111	18	4	7	3	-	3	1
112	36	4	17	9	-	6	-

Table B12. Employed Population by Main status in Employment, Industry and Sex.

Industry	Employed Population	Employer	Paid Employee	Main Status in Employment			Not Reported
				Own Account Worker	Unpaid Family Worker	Other	
Cambodia - Total							
Mining of uranium and thorium ores	4	-	-	4	-	-	-
Group 120	4	-	-	4	-	-	-
Mining of metal ores	19	1	9	8	1	-	-
Group 131	10	-	7	2	1	-	-
132	9	1	2	6	-	-	-
Other mining and quarrying	3,328	56	1,740	1,305	224	3	-
Group 141	679	4	342	289	43	1	-
142	2,649	52	1,398	1,016	181	2	-
CATEGORY 4. MANUFACTURING	72,205	862	33,015	35,022	3,058	187	61
Manufacture of food products and beverage	10,031	204	4,191	5,242	367	22	5
Group 151	2,691	44	1,022	1,454	165	5	1
152	29	2	19	8	-	-	-
153	3,303	86	1,085	2,113	11	5	3
154	1,500	29	730	644	95	2	-
155	2,508	43	1,335	1,023	96	10	1
Manufacture of tobacco products	695	15	529	130	17	4	-
Group 160	695	15	529	130	17	4	-
Manufacture of textiles	1,616	8	692	693	203	19	1
Group 171	1,314	7	576	548	177	5	1
172	272	1	93	139	25	14	-
173	30	-	23	6	1	-	-
Manufacture of wearing apparel; dressing and dyeing of fur	7,365	66	5,154	2,022	106	10	7
Group 181	7,361	65	5,152	2,021	106	10	7
182	4	1	2	1	-	-	-

Table B12. Employed Population by Main status in Employment, Industry and Sex.

Industry	Employed Population	Employer	Paid Employee	Main Status in Employment			Not Reported
				Own Account Worker	Unpaid Family Worker	Other	
Cambodia - Total							
Tanning and dressing of leather; manufacture of luggage, handbags, saddlery, harness and footwear	508	14	267	211	15	1	-
Group 191	166	2	74	89	1	-	-
192	342	12	193	122	14	1	-
Manufacture of wood and products of wood and cork, except furniture; manufacture of articles of straw and plaiting materials	13,543	211	8,678	4,417	190	36	11
Group 201	8,566	133	4,975	3,302	122	24	10
202	4,977	78	3,703	1,115	68	12	1
Manufacture of paper and paper products	237	11	203	19	4	-	-
Group 210	237	11	203	19	4	-	-
Publishing, printing and reproduction of recorded media	1,312	24	652	594	36	2	4
Group 221	526	15	371	132	5	1	2
222	682	9	260	381	29	1	2
223	104	-	21	81	2	-	-
Manufacture of coke, refined petroleum products and nuclear fuel	117	-	104	12	-	1	-
Group 231	1	-	1	-	-	-	-
232	112	-	101	11	-	-	-
233	4	-	2	1	-	1	-
Manufacture of chemicals and chemical products	392	6	260	116	8	1	1
Group 241	11	1	5	4	-	-	1
242	378	5	253	111	8	1	-
243	3	-	2	1	-	-	-
Manufacture of rubber and plastic products	1,607	19	1,487	88	11	1	1
Group 251	1,500	15	1,414	62	7	1	1
252	107	4	73	26	4	-	-



Table B12. Employed Population by Main status in Employment, Industry and Sex.

Industry	Employed Population	Main Status in Employment					Not Reported
		Employer	Paid Employee	Own Account Worker	Unpaid Family Worker	Other	
Cambodia - Total							
Manufacture of other non-metallic mineral products	5,053	90	3,253	1,452	227	28	3
Group 261	726	6	289	366	61	4	-
269	4,327	84	2,964	1,086	166	24	3
Manufacture of basic metals	411	3	206	186	16	-	-
Group 271	217	-	87	118	12	-	-
272	38	2	31	5	-	-	-
273	156	1	88	63	4	-	-
Manufacture of fabricated metal products; except machinery and equipment	6,896	69	2,409	3,976	425	13	4
Group 281	294	1	53	217	22	-	1
289	6,602	68	2,356	3,759	403	13	3
Manufacture of machinery and equipment not elsewhere classified	861	8	419	376	56	1	1
Group 291	131	1	19	108	3	-	-
292	691	7	374	256	53	-	1
293	39	-	26	12	-	1	-
Manufacture of office, accounting and computing machinery	-	-	-	-	-	-	-
Group 300	-	-	-	-	-	-	-
Manufacture of electrical machinery and apparatus not elsewhere classified	1,112	6	360	694	49	1	2
Group 311	26	-	20	5	-	1	-
312	15	-	8	7	-	-	-
313	39	-	20	19	-	-	-
314	664	2	58	560	43	-	1
315	291	3	199	82	6	-	1
319	77	1	55	21	-	-	-

Table B12. Employed Population by Main status in Employment, Industry and Sex.

Industry	Employed Population	Employer	Paid Employee	Main Status in Employment			Not Reported
				Own Account Worker	Unpaid Family Worker	Other	
Cambodia - Total							
Manufacture of radio, television and communication equipment and apparatus	1,068	3	153	855	55	2	-
Group 321	18	-	8	7	2	1	-
322	320	1	35	270	13	1	-
323	730	2	110	578	40	-	-
Manufacture of medical, precision and optical instruments, watches and clocks	92	-	6	85	1	-	-
Group 331	11	-	4	7	-	-	-
332	1	-	-	1	-	-	-
333	80	-	2	77	1	-	-
Manufacture of motor vehicles, trailers and semi-trailers	423	4	174	226	16	3	-
Group 341	9	-	3	6	-	-	-
342	2	-	1	1	-	-	-
343	412	4	170	219	16	3	-
Manufacture of other transport equipment	423	2	71	329	21	-	-
Group 351	113	-	48	59	6	-	-
352	15	2	8	4	1	-	-
353	5	-	3	2	-	-	-
359	290	-	12	264	14	-	-
Manufacture of furniture; Manufacture not elsewhere classified	18,286	96	3,707	13,187	1,234	42	20
Group 361	7,489	37	2,298	4,653	473	19	9
369	10,797	59	1,409	8,534	761	23	11
Recycling	157	3	40	112	1	-	1
Group 371	153	3	37	111	1	-	1
372	4	-	3	1	-	-	-

Table B12. Employed Population by Main status in Employment, Industry and Sex.

Industry	Employed Population	Employer	Paid Employee	Main Status in Employment			Not Reported
				Own Account Worker	Unpaid Family Worker	Other	
Cambodia - Total							
CATEGORY 5. ELECTRICITY, GAS AND WATER SUPPLY	2,940	30	2,286	580	38	1	5
Electricity, gas, steam and hot water supply	2,524	23	1,911	547	37	1	5
Group 401	2,457	22	1,853	539	37	1	5
402	53	-	47	6	-	-	-
403	14	1	11	2	-	-	-
Collection, purification and distribution of water	416	7	375	33	1	-	-
Group 410	416	7	375	33	1	-	-
CATEGORY 6. CONSTRUCTION	39,577	255	27,473	10,984	671	167	27
Construction	39,577	255	27,473	10,984	671	167	27
Group 451	1,118	3	963	136	11	4	1
452	27,354	171	18,919	7,633	481	128	22
453	6,993	57	4,609	2,166	137	23	1
454	500	3	342	145	6	4	-
455	3,612	21	2,640	904	36	8	3
CATEGORY 7. WHOLESALE AND RETAIL TRADE; REPAIR OF MOTOR VEHICLES, MOTORCYCLES AND PERSONAL AND HOUSEHOLD GOODS	110,288	458	10,885	87,976	10,611	288	70
Sale, maintenance and repair of motor vehicles and motor- cycles; retail sale of automotive fuel	22,424	120	5,375	15,371	1,455	76	27
Group 501	1,142	12	239	837	46	7	1
502	10,013	56	3,055	6,301	551	39	11
503	1,157	10	439	632	73	1	2
504	8,613	21	944	6,926	690	20	12
505	1,499	21	698	675	95	9	1

Table B12. Employed Population by Main status in Employment, Industry and Sex.

Industry	Employed Population	Employer	Paid Employee	Main Status in Employment			Not Reported
				Own Account Worker	Unpaid Family Worker	Other	
Cambodia - Total							
Wholesale trade and commission trade, except of motor vehicles and motorcycles	3,346	48	399	2,626	258	13	2
Group 511	21	1	6	14	-	-	-
512	1,320	17	181	1,025	92	4	1
513	213	3	28	177	3	2	-
514	1,349	14	126	1,069	136	4	-
515	148	1	27	114	3	3	-
519	295	12	31	227	24	-	1
Retail trade, except of motor vehicles and motorcycles; repair of personal and and household goods	84,518	290	5,111	69,979	8,898	199	41
Group 521	797	5	47	662	81	2	-
522	707	8	73	521	103	2	-
523	5,344	75	1,285	3,626	347	7	4
524	297	-	7	243	47	-	-
525	75,630	192	3,499	63,493	8,224	187	35
526	1,743	10	200	1,434	96	1	2
CATEGORY 8. HOTELS AND RESTAURANTS	5,906	134	4,679	934	108	48	3
Hotels and restaurants	5,906	134	4,679	934	108	48	3
Group 551	2,234	65	1,994	151	14	9	1
552	3,672	69	2,685	783	94	39	2
CATEGORY 9. TRANSPORT, STORAGE AND COMMUNICATION	101,815	260	35,703	63,035	2,220	502	95
Land transport; transport via pipelines	97,254	200	32,769	61,647	2,059	487	92
Group 601	882	3	846	32	1	-	-
602	96,360	197	31,918	61,608	2,058	487	92
603	12	-	5	7	-	-	-
Water transport	2,712	39	1,388	1,148	124	11	2
Group 611	688	9	391	271	14	2	1
612	2,024	30	997	877	110	9	1

Table B12. Employed Population by Main status in Employment, Industry and Sex.

Industry	Employed Population	Main Status in Employment					Not Reported
		Employer	Paid Employee	Own Account Worker	Unpaid Family Worker	Other	
Cambodia - Total							
Air transport	463	4	431	26	2	-	-
Group 621	400	4	375	19	2	-	-
622	63	-	56	7	-	-	-
Supporting and auxiliary transport activities; activities of travel agencies	557	8	378	136	31	4	-
Group 630	557	8	378	136	31	4	-
Post and Telecommunication	829	9	737	78	4	-	1
Group 641	501	5	453	42	1	-	-
642	328	4	284	36	3	-	1
CATEGORY 10. FINANCIAL INTERMEDIATION	901	26	748	121	2	3	1
Financial intermediation, except insurance and pension funding	558	17	511	27	2	-	1
Group 651	504	17	468	18	-	-	1
659	54	-	43	9	2	-	-
Insurance and pension funding, except compulsory social security	7	-	6	1	-	-	-
Group 660	7	-	6	1	-	-	-
Activities auxiliary to financial intermediation	336	9	231	93	-	3	-
Group 671	336	9	231	93	-	3	-
672	-	-	-	-	-	-	-
CATEGORY 11. REAL ESTATE, RENTING AND BUSINESS ACTIVITIES	2,136	42	1,273	789	22	7	3
Real estate activities	133	3	108	22	-	-	-
Group 701	124	3	105	16	-	-	-
702	9	-	3	6	-	-	-

Table B12. Employed Population by Main status in Employment, Industry and Sex.

Industry	Employed Population	Employer	Paid Employee	Main Status in Employment			Not Reported
				Own Account Worker	Unpaid Family Worker	Other	
Cambodia - Total							
Renting of machinery and equipment without operator and of personal and household goods	238	1	105	114	17	1	-
Group 711	56	-	27	26	3	-	-
712	167	1	72	79	14	1	-
713	15	-	6	9	-	-	-
Computer and related activites	68	1	41	24	2	-	-
Group 721	11	-	5	6	-	-	-
722	13	-	5	8	-	-	-
723	9	-	7	2	-	-	-
724	12	-	8	3	1	-	-
725	4	1	2	-	1	-	-
729	19	-	14	5	-	-	-
Research and development	98	1	91	6	-	-	-
Group 731	40	-	37	3	-	-	-
732	58	1	54	3	-	-	-
Other business activities	1,599	36	928	623	3	6	3
Group 741	793	27	744	20	-	-	2
742	48	1	16	31	-	-	-
743	58	2	25	27	-	3	1
749	700	6	143	545	3	3	-
CATEGORY 12. PUBLIC ADMINISTRATION AND DEFENCE; COMPULSORY SOCIAL SECURITY	201,098	4	200,224	868	-	-	2
Public administration and defence; compulsory social security	201,098	4	200,224	868	-	-	2
Group 751	59,575	-	58,766	809	-	-	-
752	140,855	-	140,815	40	-	-	-
753	668	4	643	19	-	-	2

Table B12. Employed Population by Main status in Employment, Industry and Sex.

Industry	Employed Population	Employer	Paid Employee	Main Status in Employment			Not Reported
				Own Account Worker	Unpaid Family Worker	Other	
Cambodia - Total							
CATEGORY 13. EDUCATION	53,203	712	51,152	1,290	2	37	10
Education	53,203	712	51,152	1,290	2	37	10
Group 801	40,393	552	38,832	984	1	20	4
802	10,660	132	10,355	163	1	5	4
803	1,296	16	1,257	16	-	5	2
809	854	12	708	127	-	7	-
CATEGORY 14. HEALTH AND SOCIAL WORK	15,194	202	12,364	2,561	21	30	16
Health and social work	15,194	202	12,364	2,561	21	30	16
Group 851	14,181	192	11,534	2,390	20	29	16
852	801	8	627	165	-	1	-
853	212	2	203	6	1	-	-
CATEGORY 15. OTHER COMMUNITY, SOCIAL AND PERSONAL SERVICE ACTIVITIES	46,384	422	14,155	18,967	478	12,222	140
Sewage and refuse disposal, sanitation and similar activities	401	1	284	64	49	3	-
Group 900	401	1	284	64	49	3	-
Activities and membership organizations not elsewhere classified	33,406	308	9,107	11,699	81	12,104	107
Group 911	4,331	98	3,756	420	29	21	7
912	4,775	145	3,910	651	51	12	6
919	24,300	65	1,441	10,628	1	12,071	94
Recreational, cultural and sporting activities	4,682	54	2,511	2,085	13	11	8
Group 921	3,538	31	1,644	1,838	12	7	6
922	692	16	602	71	-	2	1
923	149	1	90	55	1	1	1
924	303	6	175	121	-	1	-
Other service activities	7,895	59	2,253	5,119	335	104	25
Group 930	7,895	59	2,253	5,119	335	104	25

Table B12. Employed Population by Main status in Employment, Industry and Sex.

Industry	Employed Population	Employer	Paid Employee	Main Status in Employment			Not Reported
				Own Account Worker	Unpaid Family Worker	Other	
Cambodia - Total							
CATEGORY 16. PRIVATE HOUSEHOLDS WITH EMPLOYED PERSONS	3,934	27	3,110	571	184	32	10
Private households with employed persons	3,934	27	3,110	571	184	32	10
Group 950	3,934	27	3,110	571	184	32	10
CATEGORY 17. EXTRATERRITORIAL ORGANIZATIONS AND BODIES	6,725	114	6,374	94	22	107	14
Extraterritorial organizations and bodies	6,725	114	6,374	94	22	107	14
Group 990	6,725	114	6,374	94	22	107	14
INDUSTRY NOT ADEQUATELY DESCRIBED OR NOT STATED	12,178	13	222	114	17	4	11,808
Group 998	148	3	80	33	-	1	31
999	12,030	10	142	81	17	3	11,777



Table B12. Employed Population by Main status in Employment, Industry and Sex.

Industry	Employed Population	Main Status in Employment					Not Reported
		Employer	Paid Employee	Own Account Worker	Unpaid Family Worker	Other	
Cambodia - Total							
FEMALES	2,485,655	2,562	155,846	759,103	1,554,890	2,787	10,467
CATEGORY 1. AGRICULTURE, HUNTING AND FORESTRY	2,035,218	1,109	14,605	534,902	1,484,194	339	69
Agriculture, Hunting and related service activities	2,033,264	1,015	14,345	534,333	1,483,169	334	68
Group 011	2,029,053	901	13,831	532,668	1,481,263	322	68
12	3,466	57	157	1,476	1,768	8	-
13	303	56	27	123	96	1	-
14	441	1	330	66	41	3	-
15	1	-	-	-	1	-	-
Forestry, Logging and related service activities	1,954	94	260	569	1,025	5	1
Group 020	1,954	94	260	569	1,025	5	1
CATEGORY 2. FISHING	22,233	9	698	4,682	16,795	48	1
Fishing, operation of fish hatcheries and fish farms; service activities incidental to fishing	22,233	9	698	4,682	16,795	48	1
Group 050	22,233	9	698	4,682	16,795	48	1
CATEGORY 3. MINING AND QUARRYING	2,243	17	1,049	672	502	3	-
Mining of coal and lignite; extraction of peat	11	2	9	-	-	-	-
Group 101	1	1	-	-	-	-	-
102	2	-	2	-	-	-	-
103	8	1	7	-	-	-	-
Extraction of crude petroleum and natural gas; service activities incidental to oil and gas extraction excluding surveying	14	3	7	4	-	-	-
Group 111	7	2	4	1	-	-	-
112	7	1	3	3	-	-	-

Table B12. Employed Population by Main status in Employment, Industry and Sex.

Industry	Employed Population	Employer	Paid Employee	Main Status in Employment			Not Reported
				Own Account Worker	Unpaid Family Worker	Other	
Cambodia - Total							
Mining of uranium and thorium ores	-	-	-	-	-	-	-
Group 120	-	-	-	-	-	-	-
Mining of metal ores	11	-	8	1	2	-	-
Group 131	8	-	7	1	-	-	-
132	3	-	1	-	2	-	-
Other mining and quarrying	2,207	12	1,025	667	500	3	-
Group 141	469	2	218	139	110	-	-
142	1,738	10	807	528	390	3	-
CATEGORY 4. MANUFACTURING	78,004	346	44,364	26,262	6,820	173	39
Manufacture of food products and beverage	6,282	63	2,399	2,697	1,109	13	1
Group 151	2,059	8	649	900	489	12	1
152	6	-	5	-	1	-	-
153	1,262	28	712	513	9	-	-
154	1,172	10	405	477	280	-	-
155	1,783	17	628	807	330	1	-
Manufacture of tobacco products	806	5	568	164	57	12	-
Group 160	806	5	568	164	57	12	-
Manufacture of textiles	11,491	24	1,721	7,065	2,653	20	8
Group 171	10,269	18	1,444	6,433	2,348	18	8
172	1,185	6	251	624	302	2	-
173	37	-	26	8	3	-	-
Manufacture of wearing apparel; dressing and dyeing of fur	45,467	134	31,879	12,206	1,160	63	25
Group 181	45,457	134	31,875	12,201	1,160	62	25
182	10	-	4	5	-	1	-

Table B12. Employed Population by Main status in Employment, Industry and Sex.

Industry	Employed Population	Employer	Paid Employee	Main Status in Employment			Not Reported
				Own Account Worker	Unpaid Family Worker	Other	
Cambodia - Total							
Tanning and dressing of leather; manufacture of luggage, handbags, saddlery, harness and footwear	602	3	507	69	22	1	-
Group 191	192	1	151	33	7	-	-
192	410	2	356	36	15	1	-
Manufacture of wood and products of wood and cork, except furniture; manufacture of articles of straw and plaiting materials	3,326	41	2,771	418	78	15	3
Group 201	888	16	624	202	39	4	3
202	2,438	25	2,147	216	39	11	-
Manufacture of paper and paper products	203	2	180	18	3	-	-
Group 210	203	2	180	18	3	-	-
Publishing, printing and reproduction of recorded media	562	6	318	210	27	-	1
Group 221	243	4	169	63	7	-	-
222	229	2	134	76	16	-	1
223	90	-	15	71	4	-	-
Manufacture of coke, refined petroleum products and nuclear fuel	26	-	25	1	-	-	-
Group 231	-	-	-	-	-	-	-
232	26	-	25	1	-	-	-
233	-	-	-	-	-	-	-
Manufacture of chemicals and chemical products	99	1	63	35	-	-	-
Group 241	5	-	3	2	-	-	-
242	94	1	60	33	-	-	-
243	-	-	-	-	-	-	-
Manufacture of rubber and plastic products	650	4	525	88	28	5	-
Group 251	509	3	485	17	3	1	-
252	141	1	40	71	25	4	-

Table B12. Employed Population by Main status in Employment, Industry and Sex.

Industry	Employed Population	Main Status in Employment					Not Reported
		Employer	Paid Employee	Own Account Worker	Unpaid Family Worker	Other	
Cambodia - Total							
Manufacture of other non-metallic mineral products	3,217	32	2,300	527	328	30	-
Group 261	153	-	66	51	32	4	-
269	3,064	32	2,234	476	296	26	-
Manufacture of basic metals	55	2	33	14	6	-	-
Group 271	22	1	8	9	4	-	-
272	9	1	7	1	-	-	-
273	24	-	18	4	2	-	-
Manufacture of fabricated metal products; except machinery and equipment	567	1	162	242	161	1	-
Group 281	26	-	5	14	7	-	-
289	541	1	157	228	154	1	-
Manufacture of machinery and equipment not elsewhere classified	256	2	184	42	28	-	-
Group 291	6	-	3	3	-	-	-
292	221	2	159	33	27	-	-
293	29	-	22	6	1	-	-
Manufacture of office, accounting and computing machinery	-	-	-	-	-	-	-
Group 300	-	-	-	-	-	-	-
Manufacture of electrical machinery and apparatus not elsewhere classified	208	1	35	105	63	4	-
Group 311	3	-	2	1	-	-	-
312	7	-	4	-	1	2	-
313	4	-	1	1	-	2	-
314	160	-	13	87	60	-	-
315	18	1	6	9	2	-	-
319	16	-	9	7	-	-	-

Table B12. Employed Population by Main status in Employment, Industry and Sex.

Industry	Employed Population	Employer	Paid Employee	Main Status in Employment			Not Reported
				Own Account Worker	Unpaid Family Worker	Other	
Cambodia – Total							
Manufacture of radio, television and communication equipment and apparatus	62	-	19	32	9	1	1
Group 321	6	-	4	2	-	-	-
322	29	-	10	15	2	1	1
323	27	-	5	15	7	-	-
Manufacture of medical, precision and optical instruments, watches and clocks	14	-	10	2	2	-	-
Group 331	9	-	8	-	1	-	-
332	2	-	2	-	-	-	-
333	3	-	-	2	1	-	-
Manufacture of motor vehicles, trailers and semi-trailers	15	-	9	6	-	-	-
Group 341	2	-	2	-	-	-	-
342	-	-	-	-	-	-	-
343	13	-	7	6	-	-	-
Manufacture of other transport equipment	68	6	19	28	13	2	-
Group 351	17	-	10	6	1	-	-
352	23	6	9	4	2	2	-
353	-	-	-	-	-	-	-
359	28	-	-	18	10	-	-
Manufacture of furniture; Manufacture not elsewhere classified	3,998	17	615	2,288	1,072	6	-
Group 361	1,492	7	280	755	446	4	-
369	2,506	10	335	1,533	626	2	-
Recycling	30	2	22	5	1	-	-
Group 371	27	1	21	4	1	-	-
372	3	1	1	1	-	-	-

Table B12. Employed Population by Main status in Employment, Industry and Sex.

Industry	Employed Population	Employer	Paid Employee	Main Status in Employment			Not Reported
				Own Account Worker	Unpaid Family Worker	Other	
Cambodia – Total							
CATEGORY 5. ELECTRICITY, GAS AND WATER SUPPLY	271	4	235	28	3	1	-
Electricity, gas, steam and hot water supply	202	3	173	23	3	-	-
Group 401	194	2	166	23	3	-	-
402	7	-	7	-	-	-	-
403	1	1	-	-	-	-	-
Collection, purification and distribution of water	69	1	62	5	-	1	-
Group 410	69	1	62	5	-	1	-
CATEGORY 6. CONSTRUCTION	5,704	16	4,501	925	229	28	5
Construction	5,704	16	4,501	925	229	28	5
Group 451	185	-	154	19	11	-	1
452	3,843	6	2,991	667	150	25	4
453	913	9	740	119	43	2	-
454	120	-	97	7	15	1	-
455	643	1	519	113	10	-	-
CATEGORY 7. WHOLESALE AND RETAIL TRADE; REPAIR OF MOTOR VEHICLES, MOTORCYCLES AND PERSONAL AND HOUSEHOLD GOODS	223,949	340	5,790	173,756	43,345	594	124
Sale, maintenance and repair of motor vehicles and motor- cycles; retail sale of automotive fuel	3,270	24	569	1,939	730	4	4
Group 501	206	3	58	103	40	1	1
502	706	8	166	355	177	-	-
503	234	-	18	126	89	-	1
504	593	1	18	381	192	1	-
505	1,531	12	309	974	232	2	2

Table B12. Employed Population by Main status in Employment, Industry and Sex.

Industry	Main Status in Employment						Not Reported
	Employed Population	Employer	Paid Employee	Own Account Worker	Unpaid Family Worker	Other	
Cambodia - Total							
Wholesale trade and commission trade, except of motor vehicles and motorcycles	3,096	15	253	2,077	742	7	2
Group 511	14	-	2	12	-	-	-
512	1,500	6	109	1,029	354	2	-
513	407	3	61	309	33	1	-
514	918	3	57	562	292	3	1
515	59	-	18	30	11	-	-
519	198	3	6	135	52	1	1
Retail trade, except of motor vehicles and motorcycles; repair of personal and household goods	217,583	301	4,968	169,740	41,873	583	118
Group 521	1,499	2	81	1,137	273	5	1
522	1,437	5	130	953	343	6	-
523	8,593	47	898	6,196	1,421	24	7
524	613	2	15	470	123	3	-
525	205,210	245	3,817	160,839	39,655	544	110
526	231	-	27	145	58	1	-
CATEGORY 8. HOTELS AND RESTAURANTS	8,654	64	6,783	1,375	356	60	16
Hotels and restaurants	8,654	64	6,783	1,375	356	60	16
Group 551	1,938	25	1,715	172	14	10	2
552	6,716	39	5,068	1,203	342	50	14
CATEGORY 9. TRANSPORT, STORAGE AND COMMUNICATION	11,761	29	7,257	3,326	1,017	118	14
Land transport; transport via pipelines	10,512	11	6,506	3,020	849	115	11
Group 601	96	1	93	-	2	-	-
602	10,414	10	6,411	3,020	847	115	11
603	2	-	2	-	-	-	-
Water transport	431	5	128	198	98	1	1
Group 611	119	1	41	66	11	-	-
612	312	4	87	132	87	1	1

Table B12. Employed Population by Main status in Employment, Industry and Sex.

Industry	Main Status in Employment							Not Reported
	Employed Population	Employer	Paid Employee	Own Account Worker	Unpaid Family Worker	Other		
Cambodia - Total								
Air transport	196	3	179	13	-	-	-	1
Group 621	169	3	154	11	-	-	-	1
622	27	-	25	2	-	-	-	-
Supporting and auxiliary transport activities; activities of travel agencies	250	3	119	61	65	2	-	-
Group 630	250	3	119	61	65	2	-	-
Post and Telecommunication	372	7	325	34	5	-	-	1
Group 641	228	5	197	23	3	-	-	-
642	144	2	128	11	2	-	-	1
CATEGORY 10. FINANCIAL INTERMEDIATION	505	5	430	60	7	1	-	2
Financial intermediation, except insurance and pension funding	419	4	375	31	7	1	-	1
Group 651	348	4	329	12	1	1	-	1
659	71	-	46	19	6	-	-	-
Insurance and pension funding, except compulsory social security	2	-	2	-	-	-	-	-
Group 660	2	-	2	-	-	-	-	-
Activities auxiliary to financial intermediation	84	1	53	29	-	-	-	1
Group 671	84	1	53	29	-	-	-	1
672	-	-	-	-	-	-	-	-
CATEGORY 11. REAL ESTATE, RENTING AND BUSINESS ACTIVITIES	791	9	603	163	9	5	-	2
Real estate activities	39	-	25	13	-	1	-	-
Group 701	34	-	21	12	-	1	-	-
702	5	-	4	1	-	-	-	-



Table B12. Employed Population by Main status in Employment, Industry and Sex.

Industry	Employed Population	Employer	Paid Employee	Main Status in Employment			Not Reported
				Own Account Worker	Unpaid Family Worker	Other	
Cambodia - Total							
Renting of machinery and equipment without operator and of personal and household goods	36	1	23	8	4	-	-
Group 711	10	-	6	3	1	-	-
712	24	1	15	5	3	-	-
713	2	-	2	-	-	-	-
Computer and related activites	18	-	14	3	1	-	-
Group 721	3	-	3	-	-	-	-
722	3	-	3	-	-	-	-
723	3	-	2	-	1	-	-
724	-	-	-	-	-	-	-
725	2	-	1	1	-	-	-
729	7	-	5	2	-	-	-
Research and development	33	-	33	-	-	-	-
Group 731	9	-	9	-	-	-	-
732	24	-	24	-	-	-	-
Other business activities	665	8	508	139	4	4	2
Group 741	432	4	410	15	-	1	2
742	6	-	2	4	-	-	-
743	54	2	25	23	1	3	-
749	173	2	71	97	3	-	-
CATEGORY 12. PUBLIC ADMINISTRATION AND DEFENCE; COMPULSORY SOCIAL SECURITY	18,690	-	18,516	173	1	-	-
Public administration and defence; compulsory social security	18,690	-	18,516	173	1	-	-
Group 751	12,575	-	12,412	163	-	-	-
752	6,035	-	6,031	4	-	-	-
753	80	-	73	6	1	-	-

Table B12. Employed Population by Main status in Employment, Industry and Sex.

Industry	Employed Population	Employer	Paid Employee	Main Status in Employment			Not Reported
				Own Account Worker	Unpaid Family Worker	Other	
Cambodia - Total							
CATEGORY 13. EDUCATION	27,377	295	26,672	382	-	17	11
Education	27,377	295	26,672	382	-	17	11
Group 801	21,624	232	21,088	281	-	14	9
802	4,748	54	4,639	52	-	2	1
803	523	5	509	8	-	1	-
809	482	4	436	41	-	-	1
CATEGORY 14. HEALTH AND SOCIAL WORK	10,785	96	9,166	1,402	98	19	4
Health and social work	10,785	96	9,166	1,402	98	19	4
Group 851	10,478	95	8,900	1,367	94	18	4
852	200	1	168	26	4	1	-
853	107	-	98	9	-	-	-
CATEGORY 15. OTHER COMMUNITY, SOCIAL AND PERSONAL SERVICE ACTIVITIES	20,075	159	7,487	10,066	1,087	1,224	52
Sewage and refuse disposal, sanitation and similar activities	321	1	278	32	7	3	-
Group 900	321	1	278	32	7	3	-
Activities and membership organizations not elsewhere classified	6,180	52	3,175	1,724	80	1,129	20
Group 911	1,778	21	1,550	157	31	13	6
912	1,732	27	1,324	327	48	2	4
919	2,670	4	301	1,240	1	1,114	10
Recreational, cultural and sporting activities	2,154	22	1,344	764	13	6	5
Group 921	1,790	17	1,040	712	13	6	2
922	206	3	179	21	-	-	3
923	44	-	37	7	-	-	-
924	114	2	88	24	-	-	-
Other service activities	11,420	84	2,690	7,546	987	86	27
Group 930	11,420	84	2,690	7,546	987	86	27

Table B12. Employed Population by Main status in Employment, Industry and Sex.

Industry	Employed Population	Employer	Paid Employee	Main Status in Employment			Not Reported
				Own Account Worker	Unpaid Family Worker	Other	
Cambodia - Total							
CATEGORY 16. PRIVATE HOUSEHOLDS WITH EMPLOYED PERSONS	6,139	22	4,918	752	359	62	26
Private households with employed persons	6,139	22	4,918	752	359	62	26
Group 950	6,139	22	4,918	752	359	62	26
CATEGORY 17. EXTRATERRITORIAL ORGANIZATIONS AND BODIES	2,860	40	2,660	53	8	91	8
Extraterritorial organizations and bodies	2,860	40	2,660	53	8	91	8
Group 990	2,860	40	2,660	53	8	91	8
INDUSTRY NOT ADEQUATELY DESCRIBED OR NOT STATED	10,396	2	112	124	60	4	10,094
Group 998	78	-	52	13	1	1	11
999	10,318	2	60	111	59	3	10,083

Table B15. Employed Population by Literacy, Level of Education, Occupation and Sex.

Main Occupation	Employed Population	Literacy				Educational Level of Literates								
		Literate	Illiterate	Not Reported	None	Primary Not Completed	Primary	Lower Secondary	Secondary School/Diploma	Under-Graduate	Graduate and Above	Other	Not Reported	
Cambodia - Total														
BOTH SEXES	4,845,762	3,233,581	1,596,725	15,456	52,542	1,870,490	824,386	344,999	115,337	3,339	15,900	3,261	3,327	
MAJOR GROUP 1. LEGISLATORS SENIOR OFFICIALS AND MANAGERS														
Legislators and senior officials	12,452	12,141	302	9	139	4,083	4,000	1,983	1,085	103	676	53	19	
Minor Group 111	175	175	-	-	7	25	23	17	45	4	52	1	1	
112	1,502	1,502	-	-	20	103	179	294	413	68	400	23	2	
113	9,751	9,477	272	2	108	3,829	3,597	1,439	382	16	70	23	13	
114	1,024	987	30	7	4	126	201	233	245	15	154	6	3	
Corporate managers	694	694	-	-	47	118	135	89	102	24	175	4	-	
Minor Group 121	474	474	-	-	44	97	111	64	62	11	84	1	-	
122	220	220	-	-	3	21	24	25	40	13	91	3	-	
General managers	1,936	1,936	-	-	105	265	370	389	437	48	275	4	43	
Minor Group 131	1,936	1,936	-	-	105	265	370	389	437	48	275	4	43	
MAJOR GROUP 2. PROFESSIONALS														
Physical, mathematical and engineering science professionals	1,069	1,069	-	-	-	-	-	-	-	-	1,056	13	-	
Minor Group 211	59	59	-	-	-	-	-	-	-	-	57	2	-	
212	39	39	-	-	-	-	-	-	-	-	39	-	-	
213	34	34	-	-	-	-	-	-	-	-	34	-	-	
214	937	937	-	-	-	-	-	-	-	-	926	11	-	

Table B15. Employed Population by Literacy, Level of Education, Occupation and Sex.

Main Occupation	Employed Population	Literacy		Not Reported	None	Primary Not Completed	Educational Level of Literates							
		Literate	Illiterate				Primary	Lower Secondary	Secondary School/ Diploma	Under-graduate	Graduate and Above	Other	Not Reported	
Cambodia - Total														
Life science and health professionals	1,523	1,523	-	-	-	-	-	-	-	-	-	1,505	18	-
Minor Group 221	38	38	-	-	-	-	-	-	-	-	-	38	-	-
222	1,403	1,403	-	-	-	-	-	-	-	-	-	1,385	18	-
223	82	82	-	-	-	-	-	-	-	-	-	82	-	-
Teaching professionals	3,487	3,487	-	-	-	-	-	-	-	-	-	3,428	59	-
Minor Group 231	998	998	-	-	-	-	-	-	-	-	-	978	20	-
232	1,657	1,657	-	-	-	-	-	-	-	-	-	1,633	24	-
233	664	664	-	-	-	-	-	-	-	-	-	655	9	-
234	50	50	-	-	-	-	-	-	-	-	-	49	1	-
235	118	118	-	-	-	-	-	-	-	-	-	113	5	-
Other professionals	8,398	8,297	101	-	576	3,150	2,172	990	557	39	700	100	13	
Minor Group 241	324	324	-	-	-	-	-	-	-	-	-	318	6	-
242	179	179	-	-	-	-	-	-	-	-	-	175	4	-
243	14	14	-	-	-	-	-	-	-	-	-	13	1	-
244	64	64	-	-	-	-	-	-	-	-	-	63	1	-
245	2,420	2,319	101	-	12	522	681	519	442	33	94	14	2	
246	5,397	5,397	-	-	564	2,628	1,491	471	115	6	37	74	11	
MAJOR GROUP 3. TECHNICIANS AND ASSOCIATE PROFESSIONALS	150,288	147,005	3,233	50	607	14,503	26,638	57,249	44,157	1,276	2,234	273	68	
Physical science and engineering associate professionals	3,192	3,192	-	-	-	-	500	1,122	1,287	88	188	7	-	
Minor Group 311	1,364	1,364	-	-	-	-	189	435	600	57	79	4	-	
312	204	204	-	-	-	-	36	62	84	5	16	1	-	

Table B15. Employed Population by Literacy, Level of Education, Occupation and Sex.

Main Occupation	Employed Population	Literacy		Not Reported	None	Primary Not Completed	Educational Level of Literates						
		Literate	Illiterate				Primary	Lower Secondary	Secondary School/Diploma	Under-graduate	Graduate and Above	Other	Not Reported
Cambodia - Total													
313	1,100	1,100	-	-	-	-	217	473	383	7	20	-	-
314	405	405	-	-	-	-	40	123	173	16	51	2	-
315	119	119	-	-	-	-	18	29	47	3	22	-	-
Life science and health associate professionals	26,026	25,675	350	1	35	470	4,481	10,615	8,928	280	829	36	1
Minor Group 321	1,072	1,072	-	-	-	-	123	391	391	25	138	4	-
322	21,898	21,898	-	-	-	-	3,804	9,322	7,846	237	664	25	-
324	3,056	2,705	350	1	35	470	554	902	691	18	27	7	1
Other associate professionals	121,070	118,138	2,883	49	572	14,033	21,657	45,512	33,942	908	1,217	230	67
Minor Group 341	78,141	78,141	-	-	-	-	13,607	36,637	26,885	589	400	23	-
342	672	672	-	-	-	-	123	289	230	8	22	-	-
343	4,407	4,407	-	-	-	-	486	1,678	2,035	108	100	-	-
344	10,498	10,498	-	-	-	-	1,929	4,393	3,477	150	536	13	-
345	1,495	1,495	-	-	-	-	270	592	553	29	45	6	-
346	4,615	4,253	356	6	20	1,311	1,377	917	524	12	75	7	10
347	21,242	18,672	2,527	43	552	12,722	3,865	1,006	238	12	39	181	57
MAJOR GROUP 4. CLERCKS	62,597	62,597	-	-	1,174	7,512	14,831	17,582	16,973	709	3,577	127	112
Office clerks	60,171	60,171	-	-	1,061	7,057	14,267	17,033	16,363	693	3,469	123	105
Minor Group 411	56,419	56,419	-	-	996	6,654	13,428	15,922	15,277	649	3,277	116	100
412	2,028	2,028	-	-	37	189	390	597	642	28	138	5	2
413	515	515	-	-	15	66	129	137	138	9	20	1	-
414	1,209	1,209	-	-	13	148	320	377	306	7	34	1	3

Table B15. Employed Population by Literacy, Level of Education, Occupation and Sex.

Main Occupation	Employed Population	Literacy		Not Reported	None	Primary Not Completed	Educational Level of Literates						
		Literate	Illiterate				Primary	Lower Secondary	Secondary School/ Diploma	Under-graduate	Graduate and Above	Other	Not reported
Cambodia - Total													
Customer services clerks	2,426	2,426	-	-	113	455	564	549	610	16	108	4	7
Minor Group 421	1,625	1,625	-	-	95	337	399	348	346	14	75	4	7
422	801	801	-	-	18	118	165	201	264	2	33	-	-
<b>MAJOR GROUP 5. SERVICE WORKERS AND SHOP AND MARKET SALES WORKERS</b>													
	249,948	214,638	35,250	60	2,005	82,064	72,218	41,404	15,468	338	772	142	227
Personal and protective services workers	73,667	67,850	5,797	20	482	16,391	24,035	17,689	8,491	163	451	47	101
Minor Group 511	611	579	32	-	1	92	86	130	225	11	32	2	-
512	14,915	11,771	3,139	5	158	5,083	3,655	1,902	888	14	45	9	17
513	572	472	100	-	8	226	133	69	31	-	5	-	-
514	6,471	5,756	713	2	61	2,290	2,223	988	164	2	13	8	7
515	3,171	2,450	721	-	30	1,137	767	363	116	1	11	1	24
516	335	266	69	-	5	114	80	44	19	1	2	1	-
517	270	207	62	1	9	92	62	34	8	-	1	-	1
518	44,230	43,464	755	11	194	6,533	15,992	13,473	6,746	123	329	25	49
519	3,092	2,885	206	1	16	824	1,037	686	294	11	13	1	3
Salespersons, demonstrators and models	176,281	146,788	29,453	40	1,523	65,673	48,183	23,715	6,977	175	321	95	126
Minor Group 521	12,305	11,134	1,165	6	88	3,625	3,681	2,403	1,196	38	93	6	4
522	163,898	135,583	28,281	34	1,435	62,033	44,470	21,295	5,777	135	227	89	122
523	78	71	7	-	-	15	32	17	4	2	1	-	-

Table B15. Employed Population by Literacy, Level of Education, Occupation and Sex.

Main Occupation	Employed Population	Literacy		Not Reported	None	Educational Level of Literates							
		Literate	Illiterate			Primary Not Completed	Primary	Lower Secondary	Secondary School/Diploma	Under-graduate	Graduate and Above	Other	Not Reported
Cambodia - Total													
MAJOR GROUP 6. SKILLED AGRICULTURAL AND FISHERY WORKERS	3,694,602	2,264,565	1,429,716	321	41,364	1,521,650	530,929	150,518	15,462	242	238	2,140	2,022
Market-oriented skilled agricultural/fishery workers	664,906	414,501	250,291	114	8,565	276,867	96,748	28,153	3,221	50	59	349	489
Minor Group 611	583,605	370,673	212,841	91	7,570	247,328	86,966	25,244	2,738	46	45	317	419
612	6,687	4,753	1,934 -		70	2,682	1,386	492	112	2	2	3	4
613	410	269	141 -		6	160	85	16	2 -	-	-	-	-
614	6,256	4,126	2,128	2	71	2,453	1,141	362	86 -		7	4	2
615	67,948	34,680	33,247	21	848	24,244	7,170	2,039	283	2	5	25	64
Subsistence agricultural, fishery and related workers	3,029,696	1,850,064	1,179,425	207	32,799	1,244,783	434,181	122,365	12,241	192	179	1,791	1,533
Minor Group 621	3,029,696	1,850,064	1,179,425	207	32,799	1,244,783	434,181	122,365	12,241	192	179	1,791	1,533
MAJOR GROUP 7. CRAFT AND RELATED WORKERS	166,399	139,489	26,862	48	1,518	59,872	50,415	21,402	5,614	98	315	143	112
Extraction and building trades workers	46,434	37,148	9,258	28	485	17,414	12,609	4,950	1,427	31	142	53	37
Minor Group 711	5,039	3,363	1,670	6	39	1,943	908	374	83 -		5	5	6
712	34,563	28,232	6,313	18	383	13,265	9,865	3,665	893	19	77	42	23
713	5,850	4,797	1,049	4	53	1,850	1,566	816	431	10	57	6	8
714	982	756	226 -		10	356	270	95	20	2	3 -	-	-



Table B15. Employed Population by Literacy, Level of Education, Occupation and Sex.

Main Occupation	Employed Population	Literacy				Educational Level of Literates							
		Literate	Illiterate	Not Reported	None	Primary Not Completed	Primary	Lower Secondary	Secondary School/Diploma	Under-graduate	Graduate and Above	Other	Not Reported
Cambodia - Total													
Metal and machinery trades workers	30,991	28,036	2,949	6	245	9,275	10,949	5,571	1,817	30	97	25	27
Minor Group 721	2,517	2,221	296 -		11	807	839	413	138 -		9	3	1
722	5,863	4,946	916	1	66	2,227	1,751	704	169	4	2	6	17
723	5,866	5,195	670	1	48	1,753	2,019	1,000	332	5	26	10	2
724	9,447	8,810	637 -		81	2,732	3,827	1,805	348	1	8	5	3
725	2,575	2,335	240 -		19	765	841	470	215	5	18	1	1
726	4,723	4,529	190	4	20	991	1,672	1,179	615	15	34 -		3
Precision, handicraft, printing and related workers	18,725	16,670	2,053	2	120	5,026	7,011	3,489	968	8	32	8	8
Minor Group 731	11,963	11,551	411	1	49	2,785	5,350	2,669	672	5	10	6	5
732	3,494	2,196	1,298 -		38	1,236	633	235	46 -		5 -		3
733	829	770	58	1	6	275	282	145	56	1	3	2 -	
734	1,141	907	234 -		17	427	299	122	38 -		4 -		
735	1,298	1,246	52 -		10	303	447	318	156	2	10 -		
Other craft and related workers	70,249	57,635	12,602	12	668	28,157	19,846	7,392	1,402	29	44	57	40
Minor Group 741	18,999	14,919	4,076	4	184	7,811	4,677	1,827	373	9	16	10	12
742	942	755	186	1	9	394	212	101	36 -		3 -		
743	8,028	6,600	1,426	2	104	3,059	2,258	970	185	3	6	7	8
744	1,981	1,003	978 -		22	690	212	69	7 -		2	1 -	
745	1,864	1,048	816 -		38	668	235	96	8	1 -		1	1
746	328	238	90 -		9	142	62	21	4 -				
747	11,444	8,402	3,041	1	128	5,310	2,207	687	53	2	2	2	11
748	25,126	23,353	1,769	4	157	9,458	9,542	3,464	690	14	15	5	8
749	516	424	92 -		8	210	136	54	15 -			1 -	
750	1,021	893	128 -		9	415	305	103	31 -			30 -	

Table B15. Employed Population by Literacy, Level of Education, Occupation and Sex.

Main Occupation	Employed Population	Literacy		Not Reported	None	Primary Not Completed	Educational Level of Literates						
		Literate	Illiterate				Primary	Lower Secondary	Secondary School/ Diploma	Under-graduate	Graduate and Above	Other	Not eported
Cambodia - Total													
MAJOR GROUP 8. PLANT AND MACHINE OPERATORS AND ASSEMBLERS	107,280	98,969	8,240	71	772	35,979	40,083	16,908	4,782	79	191	42	133
Industrial plant operators	5,950	5,153	794	3	57	2,122	1,838	776	271	3	31	4	51
Minor Group 811	313	280	32	1	3	86	107	60	22	1	1	-	-
812	195	171	24	-	4	50	78	27	12	-	-	-	-
813	93	72	21	-	1	30	26	11	4	-	-	-	-
814	4,544	3,864	678	2	46	1,767	1,348	506	127	2	14	3	51
815	244	229	15	-	1	60	89	44	29	-	6	-	-
816	561	537	24	-	2	129	190	128	77	-	10	1	-
817	-	-	-	-	-	-	-	-	-	-	-	-	-
Stationary machine operators and assemblers	38,605	35,442	3,107	56	279	14,128	14,807	4,751	1,343	26	62	10	36
Minor Group 821	194	179	15	-	1	79	50	31	15	1	1	1	-
822	257	238	19	-	4	62	99	47	21	1	4	-	-
823	605	524	71	10	4	183	203	102	27	-	4	-	1
824	4,158	3,456	702	-	44	1,563	1,266	407	164	2	8	-	2
825	330	314	16	-	1	85	102	77	42	-	6	1	-
826	27,310	25,705	1,560	45	167	9,885	11,382	3,349	853	17	30	3	19
827	5,631	4,919	711	1	56	2,227	1,667	722	214	5	9	5	14
828	68	61	7	-	2	22	21	11	5	-	-	-	-
829	52	46	6	-	-	22	17	5	2	-	-	-	-
Drivers and mobile machine operators	62,725	58,374	4,339	12	436	19,729	23,438	11,381	3,168	50	98	28	46
Minor Group 831	368	368	-	-	14	96	129	88	39	1	1	-	-
832	37,905	34,978	2,921	6	266	12,254	14,308	6,504	1,554	20	36	13	23
833	8,220	7,839	379	2	50	2,384	3,083	1,698	589	8	17	2	8

Table B15. Employed Population by Literacy, Level of Education, Occupation and Sex.

Main Occupation	Employed Population	Literacy		Not Reported	None	Primary Not Completed	Educational Level of Literates							
		Literate	Illiterate				Primary	Lower Secondary	Secondary School/Diploma	Under-Graduate	Graduate and Above	Other	Not reported	
Cambodia - Total														
834	12,875	12,250	621	4	77	3,866	4,830	2,593	814	18	30	10	12	
835	1,218	1,124	94	-	3	401	427	217	69	1	4	1	1	
836	2,139	1,815	324	-	26	728	661	281	103	2	10	2	2	
MAJOR GROUP 9. ELEMENTARY OCCUPATIONS														
258,496	182,701	75,752	43	2,818	101,599	53,477	19,970	4,273	93	168	100	203		
Sales and services elementary occupations														
138,112	98,799	39,292	21	1,433	54,360	28,527	11,642	2,539	49	76	74	99		
Minor Group 911														
28,626	19,904	8,718	4	308	11,591	5,669	1,959	333	10	8	11	15		
912	1,813	1,449	364	-	9	748	453	200	36	1	2	-		
913	13,811	9,050	4,758	3	133	5,695	2,303	796	107	4	3	6		
914	45,971	32,120	13,847	4	531	18,482	8,849	3,555	623	6	17	27	30	
915	16,621	13,082	3,539	-	138	6,688	4,105	1,720	384	2	14	8	23	
916	1,613	1,322	291	-	9	571	438	216	83	-	3	2	-	
917	1,773	1,545	227	1	15	633	508	305	80	-	1	1	2	
918	2,209	1,404	804	1	23	799	387	155	36	2	2	-		
919	5,386	3,921	1,463	2	56	2,066	1,139	524	127	1	5	1	2	
920	3,752	3,268	483	1	52	1,601	1,167	378	61	1	6	2		
921	499	359	140	-	3	188	91	67	8	-	2	-		
922	2,930	1,938	992	-	27	1,252	439	169	46	2	1	2		
923	1,067	728	339	-	7	348	241	87	43	-	1	1	-	
924	2,491	2,067	424	-	16	889	717	328	106	2	4	1	4	
925	280	223	57	-	2	111	72	29	9	-	-	-		
926	1,516	1,421	95	-	8	355	506	385	145	10	7	1	4	
927	2,059	1,948	111	-	13	481	698	498	236	6	10	3	3	
928	2,452	1,143	1,309	-	46	717	283	73	22	1	1	1	-	
929	2,434	1,324	1,105	5	27	842	317	112	21	-	1	1	3	
930	147	92	55	-	2	55	18	10	4	-	-	3		
931	662	491	171	-	8	248	127	76	29	1	1	1	-	

Table B15. Employed Population by Literacy, Level of Education, Occupation and Sex.

Main Occupation	Employed Population	Literacy		Not Reported	None	Primary Not Completed	Educational Level of Literates						
		Literate	Illiterate				Primary	Lower Secondary	Secondary School/Diploma	Under-graduate	Graduate and Above	Other	Not reported
Cambodia - Total													
Agricultural, fishery and related labourers	41,746	25,164	16,575	7	505	16,845	5,834	1,644	284	8	12	7	25
Minor Group 941	40,766	24,607	16,152	7	496	16,469	5,705	1,611	274	8	12	7	25
942	980	557	423	-	9	376	129	33	10	-	-	-	-
Labourers in mining, construction, manufacturing and transport	78,638	58,738	19,885	15	880	30,394	19,116	6,684	1,450	36	80	19	79
Minor Group 951	10,524	8,480	2,043	1	121	3,997	2,890	1,085	306	8	27	2	44
952	15,031	12,183	2,843	5	96	5,528	4,416	1,632	448	12	35	4	12
953	338	215	123	-	4	120	55	25	11	-	-	-	-
954	2,322	1,876	445	1	28	969	614	219	44	-	1	-	1
955	50,423	35,984	14,431	8	631	19,780	11,141	3,723	641	16	17	13	22
MAJOR GROUP 10. ARMED FORCES	104,069	89,240	14,684	145	1,114	37,191	27,833	15,899	6,213	269	521	37	163
Armed forces	104,069	89,240	14,684	145	1,114	37,191	27,833	15,899	6,213	269	521	37	163
Minor Group 001	104,069	89,240	14,684	145	1,114	37,191	27,833	15,899	6,213	269	521	37	163
OCCUPATIONS NOT ADEQUATELY DESCRIBED OR NOT STATED	22,524	5,230	2,585	14,709	303	2,504	1,285	616	214	21	69	6	212
Minor Group 998	172	148	24	-	1	54	37	32	19	1	4	-	-
999	22,352	5,082	2,561	14,709	302	2,450	1,248	584	195	20	65	6	212

Table B15. Employed Population by Literacy, Level of Education, Occupation and Sex.

Main Occupation	Employed Population	Literacy		Not Reported	None	Educational Level of Literates							
		Literate	Illiterate			Primary Not Completed	Primary	Lower Secondary	Secondary School/Diploma	Under-graduate	Graduate and Above	Other	Not Reported
Cambodia - Total													
MALES	2,360,107	1,837,252	513,899	8,956	29,635	931,723	535,279	235,054	85,611	2,581	12,536	2,675	2,158
MAJOR GROUP 1. LEGISLATORS SENIOR OFFICIALS AND MANAGERS													
Legislators and senior officials	11,625	11,350	272	3	128	3,947	3,800	1,806	945	87	573	47	17
Minor Group 111	140	140	-	-	2	17	19	14	41	4	41	1	1
112	1,315	1,315	-	-	14	86	161	254	363	60	355	20	2
113	9,453	9,189	262	2	108	3,772	3,482	1,363	357	12	61	22	12
114	717	706	10	1	4	72	138	175	184	11	116	4	2
Corporate managers	481	481	-	-	24	58	91	71	84	20	130	3	-
Minor Group 121	323	323	-	-	23	44	71	53	53	8	70	1	-
122	158	158	-	-	1	14	20	18	31	12	60	2	-
General managers	1,535	1,535	-	-	67	202	299	319	351	38	220	4	35
Minor Group 131	1,535	1,535	-	-	67	202	299	319	351	38	220	4	35
MAJOR GROUP 2. PROFESSIONALS													
Physical, mathematical and engineering science professionals	875	875	-	-	-	-	-	-	-	-	862	13	-
Minor Group 211	44	44	-	-	-	-	-	-	-	-	42	2	-
212	30	30	-	-	-	-	-	-	-	-	30	-	-
213	19	19	-	-	-	-	-	-	-	-	19	-	-
214	782	782	-	-	-	-	-	-	-	-	771	11	-

Table B15. Employed Population by Literacy, Level of Education, Occupation and Sex.

Main Occupation	Employed Population	Literacy		Not Reported	None	Primary Not Completed	Educational Level of Literates							
		Literate	Illiterate				Primary	Lower Secondary	Secondary School/Diploma	Under-graduate	Graduate and Above	Other	Not Reported	
Cambodia - Total														
Life science and health professionals	1,104	1,104	-	-	-	-	-	-	-	-	-	1,088	16	-
Minor Group 221	25	25	-	-	-	-	-	-	-	-	-	25	-	-
	222	1,040	1,040	-	-	-	-	-	-	-	-	1,024	16	-
	223	39	39	-	-	-	-	-	-	-	-	39	-	-
Teaching professionals	2,608	2,608	-	-	-	-	-	-	-	-	-	2,565	43	-
Minor Group 231	747	747	-	-	-	-	-	-	-	-	-	733	14	-
	232	1,251	1,251	-	-	-	-	-	-	-	-	1,234	17	-
	233	492	492	-	-	-	-	-	-	-	-	483	9	-
	234	36	36	-	-	-	-	-	-	-	-	36	-	-
	235	82	82	-	-	-	-	-	-	-	-	79	3	-
Other professionals	7,442	7,393	49	-	428	2,940	2,011	864	463	31	548	95	13	
Minor Group 241	237	237	-	-	-	-	-	-	-	-	-	233	4	-
	242	160	160	-	-	-	-	-	-	-	-	156	4	-
	243	10	10	-	-	-	-	-	-	-	-	9	1	-
	244	48	48	-	-	-	-	-	-	-	-	47	1	-
	245	1,877	1,828	49	10	375	546	416	362	27	76	14	2	
	246	5,110	5,110	-	418	2,565	1,465	448	101	4	27	71	11	
MAJOR GROUP 3. TECHNICIANS AND ASSOCIATE PROFESSIONALS	104,784	103,396	1,344	44	537	13,263	18,650	37,760	30,258	931	1,692	245	60	
Physical science and engineering associate professionals	2,571	2,571	-	-	-	-	389	881	1,061	69	164	7	-	
Minor Group 311	1,166	1,166	-	-	-	-	151	357	534	49	71	4	-	
	312	139	139	-	-	-	22	40	59	4	13	1	-	

Table B15. Employed Population by Literacy, Level of Education, Occupation and Sex.

Main Occupation	Employed Population	Literacy		Not Reported	None	Primary Not Completed	Educational Level of Literates							
		Literate	Illiterate				Primary	Lower Secondary	Secondary School/ Diploma	Under-graduate	Graduate and Above	Other	Not Reported	
Cambodia - Total														
313	869	869	-	-	-	-	170	379	296	6	18	-	-	
314	308	308	-	-	-	-	30	89	136	8	43	2	-	
315	89	89	-	-	-	-	16	16	36	2	19	-	-	
Life science and health associate professionals	15,473	15,336	137	-	29	279	2,542	6,118	5,561	183	598	25	1	
Minor Group 321	879	879	-	-	-	-	100	312	327	21	115	4	-	
322	13,129	13,129	-	-	-	-	2,161	5,408	4,927	152	465	16	-	
324	1,465	1,328	137	-	29	279	281	398	307	10	18	5	1	
Other associate professionals	86,740	85,489	1,207	44	508	12,984	15,719	30,761	23,636	679	930	213	59	
Minor Group 341	51,132	51,132	-	-	-	-	8,793	23,603	18,032	421	267	16	-	
342	542	542	-	-	-	-	102	234	182	6	18	-	-	
343	3,181	3,181	-	-	-	-	344	1,193	1,488	81	75	-	-	
344	9,011	9,011	-	-	-	-	1,697	3,773	2,949	129	451	12	-	
345	1,047	1,047	-	-	-	-	169	415	402	23	34	4	-	
346	2,906	2,738	163	5	10	764	874	622	385	10	61	6	6	
347	18,921	17,838	1,044	39	498	12,220	3,740	921	198	9	24	175	53	
MAJOR GROUP 4. CLERCKS	46,094	46,094	-	-	657	5,104	10,759	12,941	13,006	564	2,875	102	86	
Office clerks	44,838	44,838	-	-	620	4,934	10,521	12,623	12,614	551	2,796	99	80	
Minor Group 411	42,161	42,161	-	-	581	4,660	9,920	11,830	11,826	518	2,658	92	76	
412	1,395	1,395	-	-	26	123	268	409	450	20	92	5	2	
413	402	402	-	-	7	45	104	109	110	6	20	1	-	
414	880	880	-	-	6	106	229	275	228	7	26	1	2	

Table B15. Employed Population by Literacy, Level of Education, Occupation and Sex.

Main Occupation	Employed Population	Literacy		Not Reported	None	Educational Level of Literates							
		Literate	Illiterate			Primary Not Completed	Primary	Lower Secondary	Secondary School/ Diploma	Under-graduate	Graduate and Above	Other	Not reported
Cambodia - Total													
Customer services clerks	1,256	1,256	-	-	37	170	238	318	392	13	79	3	6
Minor Group 421	773	773	-	-	28	116	153	192	211	12	52	3	6
422	483	483	-	-	9	54	85	126	181	1	27	-	-
<b>MAJOR GROUP 5. SERVICE WORKERS AND SHOP AND MARKET SALES WORKERS</b>													
MAJOR GROUP 5. SERVICE WORKERS AND SHOP AND MARKET SALES WORKERS	107,792	101,471	6,290	31	773	26,663	36,314	25,114	11,482	273	654	90	108
Personal and protective services workers	54,947	53,249	1,685	13	297	9,835	19,321	15,420	7,718	148	401	40	69
Minor Group 511	401	389	12	-	1	57	49	98	151	9	22	2	-
512	4,681	4,302	378	1	34	1,150	1,388	1,015	655	10	32	5	13
513	218	204	14	-	3	76	64	37	21	-	3	-	-
514	3,719	3,394	325	-	39	1,338	1,308	588	100	1	11	7	2
515	500	425	75	-	6	165	121	78	47	-	7	-	1
516	212	187	25	-	3	70	59	36	15	1	2	1	-
517	140	125	14	1	5	47	44	22	5	-	1	-	1
518	42,229	41,527	692	10	191	6,187	15,317	12,895	6,437	117	310	24	49
519	2,847	2,696	150	1	15	745	971	651	287	10	13	1	3
Salespersons, demonstrators and models	52,845	48,222	4,605	18	476	16,828	16,993	9,694	3,764	125	253	50	39
Minor Group 521	5,357	5,051	302	4	31	1,312	1,640	1,236	723	30	72	4	3
522	47,451	43,135	4,302	14	445	15,508	15,338	8,450	3,039	93	180	46	36
523	37	36	1	-	-	8	15	8	2	2	1	-	-



Table B15. Employed Population by Literacy, Level of Education, Occupation and Sex.

Main Occupation	Employed Population	Literacy		Not Reported	None	Educational Level of Literates							
		Literate	Illiterate			Primary Not Completed	Primary	Lower Secondary	Secondary School/Diploma	Under-graduate	Graduate and Above	Other	Not reported
Cambodia - Total													
MAJOR GROUP 6. SKILLED AGRICULTURAL AND FISHERY WORKERS	1,655,088	1,209,153	445,775	160	22,762	734,205	340,009	98,050	10,847	140	167	1,760	1,213
Market-oriented skilled agricultural/fishery workers	321,071	230,804	90,200	67	5,142	140,838	62,860	18,890	2,384	27	49	307	307
Minor Group 611	266,810	197,683	69,077	50	4,442	119,665	54,524	16,479	1,978	24	36	281	254
612	3,274	2,586	688	-	43	1,231	886	335	83	2	2	2	2
613	261	188	73	-	6	104	64	13	1	-	-	-	-
614	4,346	3,214	1,131	1	51	1,771	1,000	305	76	-	6	3	2
615	46,380	27,133	19,231	16	600	18,067	6,386	1,758	246	1	5	21	49
Subsistence agricultural, fishery and related workers	1,334,017	978,349	355,575	93	17,620	593,367	277,149	79,160	8,463	113	118	1,453	906
Minor Group 621	1,334,017	978,349	355,575	93	17,620	593,367	277,149	79,160	8,463	113	118	1,453	906
MAJOR GROUP 7. CRAFT AND RELATED WORKERS	106,571	92,993	13,546	32	1,023	35,292	35,207	16,172	4,736	79	281	117	86
Extraction and building trades workers	39,569	32,989	6,560	20	424	14,662	11,674	4,642	1,346	29	132	49	31
Minor Group 711	2,919	2,265	652	2	23	1,142	710	307	69	-	5	5	4
712	30,755	25,798	4,941	16	349	11,658	9,292	3,493	856	17	72	40	21
713	5,107	4,299	806	2	45	1,579	1,437	760	405	10	53	4	6
714	788	627	161	-	7	283	235	82	16	2	2	-	-

Table B15. Employed Population by Literacy, Level of Education, Occupation and Sex.

Main Occupation	Employed Population	Literacy		Not Reported	None	Educational Level of Literates							
		Literate	Illiterate			Primary Not Completed	Primary	Lower Secondary	Secondary School/Diploma	Under-graduate	Graduate and Above	Other	Not Reported
Cambodia - Total													
Metal and machinery trades workers	29,460	26,816	2,639	5	236	8,695	10,572	5,392	1,751	25	94	24	27
Minor Group 721	2,365	2,102	263	-	11	752	804	394	128	-	9	3	1
722	5,434	4,642	791	1	63	2,053	1,664	667	167	4	2	5	17
723	5,659	5,025	633	1	46	1,681	1,966	972	317	5	26	10	2
724	9,079	8,500	579	-	78	2,574	3,734	1,757	340	1	8	5	3
725	2,466	2,256	210	-	19	728	817	458	212	3	17	1	1
726	4,457	4,291	163	3	19	907	1,587	1,144	587	12	32	-	3
Precision, handcraft, printing and related workers	15,272	14,200	1,070	2	88	3,810	6,198	3,167	890	7	26	6	8
A580Minor Group 731	10,846	10,532	313	1	42	2,385	4,944	2,504	633	5	9	5	5
732	2,004	1,466	538	-	22	731	480	184	42	-	4	-	3
733	691	649	41	1	4	217	238	129	56	1	3	1	-
734	788	639	149	-	14	284	209	95	35	-	2	-	-
735	943	914	29	-	6	193	327	255	124	1	8	-	-
Other craft and related workers	22,270	18,988	3,277	5	275	8,125	6,763	2,971	749	18	29	38	20
Minor Group 741	8,329	7,186	1,142	1	79	3,140	2,601	1,065	267	6	13	8	7
742	385	339	45	1	3	152	105	49	28	-	2	-	-
743	7,487	6,201	1,284	2	98	2,854	2,137	913	175	3	6	7	8
744	416	270	146	-	13	145	76	30	3	-	2	1	-
745	739	520	219	-	22	299	130	59	7	1	-	1	1
746	104	82	22	-	5	36	29	8	4	-	-	-	-
747	897	762	135	-	16	327	261	130	22	-	2	1	3
748	3,302	3,103	198	1	31	962	1,247	634	213	8	4	3	1
749	130	124	6	-	2	50	47	17	7	-	-	1	-
750	481	401	80	-	6	160	130	66	23	-	-	16	-

Table B15. Employed Population by Literacy, Level of Education, Occupation and Sex.

Main Occupation	Employed Population	Literacy		Not Reported	None	Educational Level of Literates							
		Literate	Illiterate			Primary Not Completed	Primary	Lower Secondary	Secondary School/ Diploma	Under-graduate	Graduate and Above	Other	Not Reported
Cambodia - Total													
MAJOR GROUP 8. PLANT AND MACHINE OPERATORS AND ASSEMBLERS	77,924	72,153	5,735	36	558	24,582	28,642	13,814	4,174	69	174	37	103
Industrial plant operators	4,630	4,083	545	2	43	1,575	1,460	680	247	3	31	4	40
Minor Group 811	269	251	17	1	2	72	96	57	22	1	1	-	-
812	164	147	17	-	3	39	71	24	10	-	-	-	-
813	55	49	6	-	1	15	18	11	4	-	-	-	-
814	3,436	2,958	477	1	35	1,296	1,028	428	112	2	14	3	40
815	204	198	6	-	-	44	80	42	26	-	6	-	-
816	502	480	22	-	2	109	167	118	73	-	10	1	-
817	-	-	-	-	-	-	-	-	-	-	-	-	-
Stationary machine operators and assemblers	12,183	11,016	1,144	23	100	3,818	4,182	1,986	844	17	47	5	17
Minor Group 821	143	134	9	-	-	53	39	26	13	1	1	1	-
822	159	153	6	-	3	35	57	36	17	1	4	-	-
823	386	350	31	5	3	118	134	69	22	-	4	-	-
824	3,609	3,043	566	-	39	1,351	1,130	354	158	2	7	-	2
825	204	202	2	-	-	41	64	55	36	-	6	-	-
826	3,688	3,531	140	17	13	728	1,487	862	410	9	19	-	3
827	3,922	3,537	384	1	41	1,465	1,251	571	183	4	6	4	12
828	41	39	2	-	1	15	11	9	3	-	-	-	-
829	31	27	4	-	-	12	9	4	2	-	-	-	-
Drivers and mobile machine operators	61,111	57,054	4,046	11	415	19,189	23,000	11,148	3,083	49	96	28	46
Minor Group 831	337	337	-	-	13	89	119	78	36	1	1	-	-
832	37,254	34,422	2,827	5	259	12,024	14,107	6,408	1,533	20	35	13	23
833	7,978	7,642	334	2	47	2,312	3,018	1,657	573	8	17	2	8

Table B15. Employed Population by Literacy, Level of Education, Occupation and Sex.

Main Occupation	Employed Population	Literacy		Not Reported	None	Primary Not Completed	Educational Level of Literates						
		Literate	Illiterate				Primary	Lower Secondary	Secondary School/Diploma	Under-graduate	Graduate and Above	Other	Not Reported
Cambodia - Total													
834	12,502	11,940	558	4	71	3,747	4,733	2,539	780	18	30	10	12
835	1,174	1,088	86	-	2	388	418	207	66	1	4	1	1
836	1,866	1,625	241	-	23	629	605	259	95	1	9	2	2
MAJOR GROUP 9. ELEMENTARY OCCUPATIONS													
	123,920	97,814	26,082	24	1,420	48,340	31,977	12,503	3,157	76	148	63	130
Sales and services elementary occupations													
	39,126	32,746	6,372	8	401	14,120	11,078	5,345	1,625	35	60	39	43
Minor Group 911													
	4,262	3,583	678	1	53	1,547	1,294	528	143	6	5	4	3
912	747	648	99	-	4	296	213	105	27	1 -		2 -	
913	3,584	2,916	667	1	34	1,460	944	405	66	2	3	2 -	
914	8,574	7,051	1,523	-	107	3,233	2,325	1,068	290	3	9	8	8
915	6,202	5,211	991	-	52	2,241	1,790	847	249	2	12	6	12
916	459	404	55	-	1	126	125	91	58 -		3 -	-	
917	649	614	35	-	6	187	211	155	53 -		1 -		1
918	1,135	846	288	1	10	447	248	109	29	1 -		2 -	
919	2,037	1,651	385	1	25	757	512	262	88	1	3	1	2
920	3,374	2,982	391	1	48	1,406	1,102	356	61	1 -		6	2
921	289	228	61	-	3	109	65	45	5 -	-		1 -	
922	634	478	156	-	4	236	143	67	26	1 -	-		1
923	256	230	26	-	2	65	93	39	29 -		1	1 -	
924	1,427	1,265	162	-	9	470	471	227	78	1	4	1	4
925	164	140	24	-	2	62	48	21	7 -	-	-	-	
926	1,349	1,285	64	-	8	299	460	364	134	8	7	1	4
927	1,889	1,820	69	-	10	436	653	475	224	6	10	3	3
928	170	143	27	-	3	56	51	21	11	1 -	-	-	
929	1,486	911	572	3	18	536	241	95	17 -		1	1	2
930	79	60	19	-	-	35	14	6	4 -	-	-	-	1
931	360	280	80	-	2	116	75	59	26	1	1 -	-	

Table B15. Employed Population by Literacy, Level of Education, Occupation and Sex.

Main Occupation	Employed Population	Literacy		Not Reported	None	Educational Level of Literates							
		Literate	Illiterate			Primary Not Completed	Primary	Lower Secondary	Secondary School/Diploma	Under-graduate	Graduate and Above	Other	Not Reported
Cambodia - Total													
Agricultural, fishery and related labourers	25,186	17,946	7,235	5	315	11,000	4,967	1,375	247	8	11	6	17
Minor Group 941	24,664	17,610	7,049	5	309	10,794	4,873	1,353	239	8	11	6	17
942	522	336	186	-	6	206	94	22	8	-	-	-	-
Labourers in mining, construction, manufacturing and transport	59,608	47,122	12,475	11	704	23,220	15,932	5,783	1,285	33	77	18	70
Minor Group 951	8,802	7,368	1,433	1	109	3,257	2,630	1,007	285	8	27	2	43
952	8,199	6,968	1,228	3	53	2,802	2,604	1,105	352	11	32	3	6
953	243	172	71	-	4	86	49	24	9	-	-	-	-
954	2,284	1,848	435	1	28	952	607	215	44	-	1	-	1
955	40,080	30,766	9,308	6	510	16,123	10,042	3,432	595	14	17	13	20
MAJOR GROUP 10. ARMED FORCES	100,138	86,016	13,979	143	1,069	35,975	26,782	15,267	5,965	258	504	35	161
Armed forces	100,138	86,016	13,979	143	1,069	35,975	26,782	15,267	5,965	258	504	35	161
Minor Group 001	100,138	86,016	13,979	143	1,069	35,975	26,782	15,267	5,965	258	504	35	161
OCCUPATIONS NOT ADEQUATELY DESCRIBED OR NOT STATED	12,126	2,816	827	8,483	189	1,152	738	373	143	15	55	5	146
A633 Minor Group 998	109	102	7	-	-	33	26	26	12	1	4	-	-
999	12,017	2,714	820	8,483	189	1,119	712	347	131	14	51	5	146

Table B15. Employed Population by Literacy, Level of Education, Occupation and Sex.

Main Occupation	Employed Population	Literacy		Not Reported	None	Primary Not Completed	Educational Level of Literates						
		Literate	Illiterate				Primary	Lower Secondary	Secondary School/ Diploma	Under-Graduate	Graduate and Above	Other	Not Reported
Cambodia - Total													
FEMALES	2,485,655	1,396,329	1,082,826	6,500	22,907	938,767	289,107	109,945	29,726	758	3,364	586	1,169
MAJOR GROUP 1. LEGISLATORS SENIOR OFFICIALS AND MANAGERS													
Legislators and senior officials	827	791	30	6	11	136	200	177	140	16	103	6	2
Minor Group 111	35	35	-	-	5	8	4	3	4	-	11	-	-
112	187	187	-	-	6	17	18	40	50	8	45	3	-
113	298	288	10	-	-	57	115	76	25	4	9	1	1
114	307	281	20	6	-	54	63	58	61	4	38	2	1
Corporate managers	213	213	-	-	23	60	44	18	18	4	45	1	-
Minor Group 121	151	151	-	-	21	53	40	11	9	3	14	-	-
122	62	62	-	-	2	7	4	7	9	1	31	1	-
General managers	401	401	-	-	38	63	71	70	86	10	55	-	8
Minor Group 131	401	401	-	-	38	63	71	70	86	10	55	-	8
MAJOR GROUP 2. PROFESSIONALS													
Physical, mathematical and engineering science professionals	194	194	-	-	-	-	-	-	-	-	194	-	-
Minor Group 211	15	15	-	-	-	-	-	-	-	-	15	-	-
212	9	9	-	-	-	-	-	-	-	-	9	-	-
213	15	15	-	-	-	-	-	-	-	-	15	-	-
214	155	155	-	-	-	-	-	-	-	-	155	-	-

Table B15. Employed Population by Literacy, Level of Education, Occupation and Sex.

Main Occupation	Employed Population	Literacy		Not Reported	None	Educational Level of Literates								
		Literate	Illiterate			Primary Not Completed	Primary	Lower Secondary	Secondary School/ Diploma	Under-Graduate	Graduate and Above	Other	Not Reported	
Cambodia - Total														
Life science and health professionals	419	419	-	-	-	-	-	-	-	-	-	417	2	-
Minor Group 221	13	13	-	-	-	-	-	-	-	-	-	13	-	-
222	363	363	-	-	-	-	-	-	-	-	-	361	2	-
223	43	43	-	-	-	-	-	-	-	-	-	43	-	-
Teaching professionals	879	879	-	-	-	-	-	-	-	-	-	863	16	-
Minor Group 231	251	251	-	-	-	-	-	-	-	-	-	245	6	-
232	406	406	-	-	-	-	-	-	-	-	-	399	7	-
233	172	172	-	-	-	-	-	-	-	-	-	172	-	-
234	14	14	-	-	-	-	-	-	-	-	-	13	1	-
235	36	36	-	-	-	-	-	-	-	-	-	34	2	-
Other professionals	956	904	52	-	148	210	161	126	94	8	152	5	-	
Minor Group 241	87	87	-	-	-	-	-	-	-	-	-	85	2	-
242	19	19	-	-	-	-	-	-	-	-	-	19	-	-
243	4	4	-	-	-	-	-	-	-	-	-	4	-	-
244	16	16	-	-	-	-	-	-	-	-	-	16	-	-
245	543	491	52	-	2	147	135	103	80	6	18	-	-	
246	287	287	-	-	146	63	26	23	14	2	10	3	-	
MAJOR GROUP 3. TECHNICIANS AND ASSOCIATE PROFESSIONALS	45,504	43,609	1,889	6	70	1,240	7,988	19,489	13,899	345	542	28	8	
Physical science and engineering associate professionals	621	621	-	-	-	-	111	241	226	19	24	-	-	
Minor Group 311	198	198	-	-	-	-	38	78	66	8	8	-	-	
312	65	65	-	-	-	-	14	22	25	1	3	-	-	

Table B15. Employed Population by Literacy, Level of Education, Occupation and Sex.

Main Occupation	Employed Population	Literacy		Not Reported	None	Primary Not Completed	Educational Level of Literates						Not Reported	
		Literate	Illiterate				Primary	Lower Secondary	Secondary School/ Diploma	Under-Graduate	Graduate and Above	Other		
Cambodia – Total														
	313	231	231	-	-	-	-	47	94	87	1	2	-	-
	314	97	97	-	-	-	-	10	34	37	8	8	-	-
	315	30	30	-	-	-	-	2	13	11	1	3	-	-
Life science and health associate professionals	10,553	10,339	213	1	6	191	1,939	4,497	3,367	97	231	11	-	-
Minor Group 321	193	193	-	-	-	-	23	79	64	4	23	-	-	-
322	8,769	8,769	-	-	-	-	1,643	3,914	2,919	85	199	9	-	-
324	1,591	1,377	213	1	6	191	273	504	384	8	9	2	-	-
Other associate professionals	34,330	32,649	1,676	5	64	1,049	5,938	14,751	10,306	229	287	17	8	-
Minor Group 341	27,009	27,009	-	-	-	-	4,814	13,034	8,853	168	133	7	-	-
342	130	130	-	-	-	-	21	55	48	2	4	-	-	-
343	1,226	1,226	-	-	-	-	142	485	547	27	25	-	-	-
344	1,487	1,487	-	-	-	-	232	620	528	21	85	1	-	-
345	448	448	-	-	-	-	101	177	151	6	11	2	-	-
346	1,709	1,515	193	1	10	547	503	295	139	2	14	1	4	4
347	2,321	834	1,483	4	54	502	125	85	40	3	15	6	4	4
MAJOR GROUP 4. CLERCKS	16,503	16,503	-	-	517	2,408	4,072	4,641	3,967	145	702	25	26	-
Office clerks	15,333	15,333	-	-	441	2,123	3,746	4,410	3,749	142	673	24	25	-
Minor Group 411	14,258	14,258	-	-	415	1,994	3,508	4,092	3,451	131	619	24	24	-
412	633	633	-	-	11	66	122	188	192	8	46	-	-	-
413	113	113	-	-	8	21	25	28	28	3	-	-	-	-
414	329	329	-	-	7	42	91	102	78	-	8	-	1	-



Table B15. Employed Population by Literacy, Level of Education, Occupation and Sex.

Main Occupation	Employed Population	Literacy		Not Reported	None	Educational Level of Literates							
		Literate	Illiterate			Primary Not Completed	Primary	Lower Secondary	Secondary School/ Diploma	Under-Graduate	Graduate and Above	Other	Not Reported
Cambodia – Total													
Customer services clerks	1,170	1,170	-	-	76	285	326	231	218	3	29	1	1
Minor Group 421	852	852	-	-	67	221	246	156	135	2	23	1	1
422	318	318	-	-	9	64	80	75	83	1	6	-	-
<b>MAJOR GROUP 5. SERVICE WORKERS AND SHOP AND MARKET SALES WORKERS</b>	<b>142,156</b>	<b>113,167</b>	<b>28,960</b>	<b>29</b>	<b>1,232</b>	<b>55,401</b>	<b>35,904</b>	<b>16,290</b>	<b>3,986</b>	<b>65</b>	<b>118</b>	<b>52</b>	<b>119</b>
Personal and protective services workers	18,720	14,601	4,112	7	185	6,556	4,714	2,269	773	15	50	7	32
Minor Group 511	210	190	20	-	-	35	37	32	74	2	10	-	-
512	10,234	7,469	2,761	4	124	3,933	2,267	887	233	4	13	4	4
513	354	268	86	-	5	150	69	32	10	-	2	-	-
514	2,752	2,362	388	2	22	952	915	400	64	1	2	1	5
515	2,671	2,025	646	-	24	972	646	285	69	1	4	1	23
516	123	79	44	-	2	44	21	8	4	-	-	-	-
517	130	82	48	-	4	45	18	12	3	-	-	-	-
518	2,001	1,937	63	1	3	346	675	578	309	6	19	1	-
519	245	189	56	-	1	79	66	35	7	1	-	-	-
Salespersons, demonstrators and models	123,436	98,566	24,848	22	1,047	48,845	31,190	14,021	3,213	50	68	45	87
Minor Group 521	6,948	6,083	863	2	57	2,313	2,041	1,167	473	8	21	2	1
522	116,447	92,448	23,979	20	990	46,525	29,132	12,845	2,738	42	47	43	86
523	41	35	6	-	-	7	17	9	2	-	-	-	-

Table B15. Employed Population by Literacy, Level of Education, Occupation and Sex.

Main Occupation	Employed Population	Literacy		Not Reported	None	Primary Not Completed	Educational Level of Literates						
		Literate	Illiterate				Primary	Lower Secondary	Secondary School/Diploma	Under-Graduate	Graduate and Above	Other	Not Reported
Cambodia – Total													
MAJOR GROUP 6. SKILLED AGRICULTURAL AND FISHERY WORKERS	2,039,514	1,055,412	983,941	161	18,602	787,445	190,920	52,468	4,615	102	71	380	809
Market-oriented skilled agricultural/fishery workers	343,835	183,697	160,091	47	3,423	136,029	33,888	9,263	837	23	10	42	182
Minor Group 611	316,795	172,990	143,764	41	3,128	127,663	32,442	8,765	760	22	9	36	165
612	3,413	2,167	1,246	-	27	1,451	500	157	29	-	-	1	2
613	149	81	68	-	-	56	21	3	1	-	-	-	-
614	1,910	912	997	1	20	682	141	57	10	-	1	1	-
615	21,568	7,547	14,016	5	248	6,177	784	281	37	1	-	4	15
Subsistence agricultural, fishery and related workers	1,695,679	871,715	823,850	114	15,179	651,416	157,032	43,205	3,778	79	61	338	627
Minor Group 621	1,695,679	871,715	823,850	114	15,179	651,416	157,032	43,205	3,778	79	61	338	627
MAJOR GROUP 7. CRAFT AND RELATED WORKERS	59,828	46,496	13,316	16	495	24,580	15,208	5,230	878	19	34	26	26
Extraction and building trades workers	6,865	4,159	2,698	8	61	2,752	935	308	81	2	10	4	6
Minor Group 711	2,120	1,098	1,018	4	16	801	198	67	14	-	-	-	2
712	3,808	2,434	1,372	2	34	1,607	573	172	37	2	5	2	2
713	743	498	243	2	8	271	129	56	26	-	4	2	2
714	194	129	65	-	3	73	35	13	4	-	1	-	-

Table B15. Employed Population by Literacy, Level of Education, Occupation and Sex.

Main Occupation	Employed Population	Literacy		Not Reported	None	Educational Level of Literates							
		Literate	Illiterate			Primary Not Completed	Primary	Lower Secondary	Secondary School/Diploma	Under-Graduate	Graduate and Above	Other	Not eported
Cambodia – Total													
Metal and machinery trades workers	1,531	1,220	310	1	9	580	377	179	66	5	3	1	-
Minor Group 721	152	119	33	-	-	55	35	19	10	-	-	-	-
722	429	304	125	-	3	174	87	37	2	-	-	1	-
723	207	170	37	-	2	72	53	28	15	-	-	-	-
724	368	310	58	-	3	158	93	48	8	-	-	-	-
725	109	79	30	-	-	37	24	12	3	2	1	-	-
726	266	238	27	1	1	84	85	35	28	3	2	-	-
Precision, handcraft, printing and related workers	3,453	2,470	983	-	32	1,216	813	322	78	1	6	2	-
Minor Group 731	1,117	1,019	98	-	7	400	406	165	39	-	1	1	-
732	1,490	730	760	-	16	505	153	51	4	-	1	-	-
733	138	121	17	-	2	58	44	16	-	-	-	1	-
734	353	268	85	-	3	143	90	27	3	-	2	-	-
735	355	332	23	-	4	110	120	63	32	1	2	-	-
Other craft and related workers	47,979	38,647	9,325	7	393	20,032	13,083	4,421	653	11	15	19	20
Minor Group 741	10,670	7,733	2,934	3	105	4,671	2,076	762	106	3	3	2	5
742	557	416	141	-	6	242	107	52	8	-	1	-	-
743	541	399	142	-	6	205	121	57	10	-	-	-	-
744	1,565	733	832	-	9	545	136	39	4	-	-	-	-
745	1,125	528	597	-	16	369	105	37	1	-	-	-	-
746	224	156	68	-	4	106	33	13	-	-	-	-	-
747	10,547	7,640	2,906	1	112	4,983	1,946	557	31	2	-	1	8
748	21,824	20,250	1,571	3	126	8,496	8,295	2,830	477	6	11	2	7
749	386	300	86	-	6	160	89	37	8	-	-	-	-
750	540	492	48	-	3	255	175	37	8	-	-	14	-

Table B15. Employed Population by Literacy, Level of Education, Occupation and Sex.

Main Occupation	Employed Population	Literacy		Not Reported	None	Educational Level of Literates							
		Literate	Illiterate			Primary Not Completed	Primary	Lower Secondary	Secondary School/ Diploma	Under-Graduate	Graduate and Above	Other	Not Reported
Cambodia – Total													
MAJOR GROUP 8. PLANT AND MACHINE OPERATORS AND ASSEMBLERS	29,356	26,816	2,505	35	214	11,397	11,441	3,094	608	10	17	5	30
Industrial plant operators	1,320	1,070	249	1	14	547	378	96	24	-	-	-	11
Minor Group 811	44	29	15	-	1	14	11	3	-	-	-	-	-
812	31	24	7	-	1	11	7	3	-	2	-	-	-
813	38	23	15	-	-	15	8	-	-	-	-	-	-
814	1,108	906	201	1	11	471	320	78	15	-	-	-	11
815	40	31	9	-	1	16	9	2	3	-	-	-	-
816	59	57	2	-	-	20	23	10	4	-	-	-	-
817	-	-	-	-	-	-	-	-	-	-	-	-	-
Stationary machine operators and assemblers	26,422	24,426	1,963	33	179	10,310	10,625	2,765	499	9	15	5	19
Minor Group 821	51	45	6	-	1	26	11	5	2	-	-	-	-
822	98	85	13	-	1	27	42	11	4	-	-	-	-
823	219	174	40	5	1	65	69	33	5	-	-	-	1
824	549	413	136	-	5	212	136	53	6	-	1	-	-
825	126	112	14	-	1	44	38	22	6	-	-	1	-
826	23,622	22,174	1,420	28	154	9,157	9,895	2,487	443	8	11	3	16
827	1,709	1,382	327	-	15	762	416	151	31	1	3	1	2
828	27	22	5	-	1	7	10	2	2	-	-	-	-
829	21	19	2	-	-	10	8	1	-	-	-	-	-
Drivers and mobile machine operators	1,614	1,320	293	1	21	540	438	233	85	1	2	-	-
Minor Group 831	31	31	-	-	1	7	10	10	3	-	-	-	-
832	651	556	94	1	7	230	201	96	21	-	1	-	-
833	242	197	45	-	3	72	65	41	16	-	-	-	-

Table B15. Employed Population by Literacy, Level of Education, Occupation and Sex.

Main Occupation	Employed Population	Literacy		Not Reported	None	Primary Not Completed	Educational Level of Literates						
		Literate	Illiterate				Primary	Lower Secondary	Secondary School/ Diploma	Under-Graduate	Graduate and Above	Other	Not Reported
Cambodia – Total													
834	373	310	63	-	6	119	97	54	34	-	-	-	-
835	44	36	8	-	1	13	9	10	3	-	-	-	-
836	273	190	83	-	3	99	56	22	8	1	1	-	-
<b>MAJOR GROUP 9. ELEMENTARY OCCUPATIONS</b>	<b>134,576</b>	<b>84,887</b>	<b>49,670</b>	<b>19</b>	<b>1,398</b>	<b>53,259</b>	<b>21,500</b>	<b>7,467</b>	<b>1,116</b>	<b>17</b>	<b>20</b>	<b>37</b>	<b>73</b>
Sales and services elementary occupations	98,986	66,053	32,920	13	1,032	40,240	17,449	6,297	914	14	16	35	56
Minor Group 911	24,364	16,321	8,040	3	255	10,044	4,375	1,431	190	4	3	7	12
912	1,066	801	265	-	5	452	240	95	9	-	-	-	-
913	10,227	6,134	4,091	2	99	4,235	1,359	391	41	2	-	1	6
914	37,397	25,069	12,324	4	424	15,249	6,524	2,487	333	3	8	19	22
915	10,419	7,871	2,548	-	86	4,447	2,315	873	135	-	2	2	11
916	1,154	918	236	-	8	445	313	125	25	-	-	2	-
917	1,124	931	192	1	9	446	297	150	27	-	-	1	1
918	1,074	558	516	-	13	352	139	46	7	1	-	-	-
919	3,349	2,270	1,078	1	31	1,309	627	262	39	-	2	-	-
920	378	286	92	-	4	195	65	22	-	-	-	-	-
921	210	131	79	-	-	79	26	22	3	-	-	1	-
922	2,296	1,460	836	-	23	1,016	296	102	20	1	1	-	1
923	811	498	313	-	5	283	148	48	14	-	-	-	-
924	1,064	802	262	-	7	419	246	101	28	1	-	-	-
925	116	83	33	-	-	49	24	8	2	-	-	-	-
926	167	136	31	-	-	56	46	21	11	2	-	-	-
927	170	128	42	-	3	45	45	23	12	-	-	-	-
928	2,282	1,000	1,282	-	43	661	232	52	11	-	-	1	-
929	948	413	533	2	9	306	76	17	4	-	-	-	1
930	68	32	36	-	2	20	4	4	-	-	-	-	2
931	302	211	91	-	6	132	52	17	3	-	-	1	-

Table B15. Employed Population by Literacy, Level of Education, Occupation and Sex.

Main Occupation	Employed Population	Literacy		Not Reported	None	Educational Level of Literates							
		Literate	Illiterate			Primary Not Completed	Primary	Lower Secondary	Secondary School/ Diploma	Under-Graduate	Graduate and Above	Other	Not Reported
Cambodia – Total													
Agricultural, fishery and related labourers	16,560	7,218	9,340	2	190	5,845	867	269	37	-	1	1	8
Minor Group 941	16,102	6,997	9,103	2	187	5,675	832	258	35	-	1	1	8
942	458	221	237	-	3	170	35	11	2	-	-	-	-
Labourers in mining, construction, manufacturing and transport	19,030	11,616	7,410	4	176	7,174	3,184	901	165	3	3	1	9
Minor Group 951	1,722	1,112	610	-	12	740	260	78	21	-	-	-	1
952	6,832	5,215	1,615	2	43	2,726	1,812	527	96	1	3	1	6
953	95	43	52	-	-	34	6	1	2	-	-	-	-
954	38	28	10	-	-	17	7	4	-	-	-	-	-
955	10,343	5,218	5,123	2	121	3,657	1,099	291	46	2	-	-	2
MAJOR GROUP 10. ARMED FORCES	3,931	3,224	705	2	45	1,216	1,051	632	248	11	17	2	2
Armed forces	3,931	3,224	705	2	45	1,216	1,051	632	248	11	17	2	2
Minor Group 001	3,931	3,224	705	2	45	1,216	1,051	632	248	11	17	2	2
OCCUPATIONS NOT ADEQUATELY DESCRIBED OR NOT STATED	10,398	2,414	1,758	6,226	114	1,352	547	243	71	6	14	1	66
Minor Group 998	63	46	17	-	1	21	11	6	7	-	-	-	-
999	10,335	2,368	1,741	6,226	113	1,331	536	237	64	6	14	1	66

[\(TOC\)](#)

Table B19. Employed Females by Industrial Category and Marital Status.

Category	Total	Marital Status				
		Never Married	Married	Widowed	Divorced	Separated
Cambodia - Total						
TOTAL	2,485,655	550,954	1,585,632	232,888	100,324	15,857
Category 1	2,035,218	421,908	1,331,719	191,440	77,363	12,788
Category 2	22,233	5,203	15,024	1,286	653	67
Category 3	2,243	658	1,176	244	144	21
Category 4	78,004	41,847	28,525	4,226	2,968	438
Category 5	271	97	140	16	15	3
Category 6	5,704	2,084	2,866	349	372	33
Category 7	223,949	41,000	144,317	24,165	12,755	1,712
Category 8	8,654	4,518	2,684	671	701	80
Category 9	11,761	3,305	6,383	1,168	798	107
Category 10	505	151	293	34	26	1
Category 11	791	244	460	52	35	-
Category 12	18,690	4,563	11,445	1,755	836	91
Category 13	27,377	6,668	17,654	2,037	870	148
Category 14	10,785	2,133	7,153	999	431	69
Category 15	20,075	7,907	8,168	2,504	1,302	194
Category 16	6,139	3,640	1,378	618	469	34
Category 17	2,860	1,071	1,369	261	144	15
Not Reported	10,396	3,957	4,878	1,063	442	56

[\(TOC\)](#)

Table B20. Employed Population Aged 5 to 20 by School Attendance and Single Year of Age.

Age	School Attendance											
	Total			Never Attended			Attending Now			Attended in the Past		
	Both Sexes	Males	Females	Both Sexes	Males	Females	Both Sexes	Males	Females	Both Sexes	Males	Females
Cambodia - Total												
TOTAL	742,696	310,689	432,007	240,299	89,402	150,897	45,094	22,049	23,045	457,303	199,238	258,065
5	511	258	253	339	159	180	172	99	73	-	-	-
6	555	286	269	341	163	178	214	123	91	-	-	-
7	1,111	574	537	767	384	383	65	35	30	279	155	124
8	1,566	758	808	1,098	531	567	126	62	64	342	165	177
9	1,720	861	859	1,116	559	557	164	86	78	440	216	224
10	4,685	2,384	2,301	3,234	1,628	1,606	458	249	209	993	507	486
11	4,726	2,298	2,428	3,014	1,444	1,570	534	296	238	1,178	558	620
12	10,095	4,582	5,513	6,024	2,682	3,342	1,152	563	589	2,919	1,337	1,582
13	16,596	6,894	9,702	8,869	3,711	5,158	1,679	794	885	6,048	2,389	3,659
14	30,709	10,911	19,798	13,087	4,776	8,311	2,728	1,177	1,551	14,894	4,958	9,936
15	69,286	26,713	42,573	27,870	10,680	17,190	5,236	2,326	2,910	36,180	13,707	22,473
16	96,579	36,156	60,423	31,690	11,054	20,636	6,676	2,952	3,724	58,213	22,150	36,063
17	123,116	49,586	73,530	36,270	12,952	23,318	7,591	3,584	4,007	79,255	33,050	46,205
18	150,124	62,275	87,849	40,997	14,500	26,497	8,481	4,222	4,259	100,646	43,553	57,093
19	113,176	51,724	61,452	30,757	11,464	19,293	5,444	3,010	2,434	76,975	37,250	39,725
20	118,141	54,429	63,712	34,826	12,715	22,111	4,374	2,471	1,903	78,941	39,243	39,698



**Publication Programme**

The following reports are proposed to be published as and when ready during 1999-2000:

1. Provisional Population Totals <sup>1</sup>
2. Final Census Results <sup>1</sup>
3. Report of the Post-Enumeration Survey<sup>1</sup>
4. The 1998 Census Tables for Cambodia and each of the 24 provinces (25 volumes)<sup>1</sup>
5. Village Gazetteer
6. Organization and Administration of the General Population Census of Cambodia, 1998
7. Census Analytical Reports:
  - (i) Fertility and Mortality<sup>2</sup>
  - (ii) Nuptiality Report
  - (iii) Labour Force and Employment
  - (iv) Spatial Distribution and Migratory Movement of Population
  - (v) Housing and Household Characteristics
  - (vi) Women in Cambodia
  - (vii) Literacy and Education
  - (viii) Population Projections

#### 8. Census Thematic Atlas

CD-ROMs released so far

- . CD#1 containing 47 priority statistical tables at country (total, urban and rural), province (total, urban and rural) and district levels with a total of 10,984 tables.

CD#2 containing data for more than 13,000 villages on age, sex, relationship, marital status, literacy, school attendance, educational attainment and housing amenities. The product is in the format of DBF data bases easily convertible into Access or Excel files.

CD#3 Census PopMap Applications

CD#4 Win R+ Population Database

The publications and CD –ROMS can be purchased from the Census Office of National Institute of Statistics at No.27, Street 392, Boeng Keng Kang II, Phnom Penh (Tel. 023 364658) or NIS in the Ministry of Planning compound (Tel. 015 832762/ 012 844763).

---

<sup>1</sup> Already published

<sup>2</sup> The present publication